



YOUTH2000 SURVEY SERIES

Youth19 Rangatahi Smart Survey Data Dictionary

Edited from The Adolescent Health Research Group previous Youth2000 series Data Dictionaries

www.youth19.ac.nz



THE UNIVERSITY OF
AUCKLAND
Te Whare Wānanga o Tamaki Makaurau
NEW ZEALAND



VICTORIA UNIVERSITY OF
WELLINGTON
TE HERENGA WAKA



UNIVERSITY
of
OTAGO
Te Whare Wānanga o Ōtago

AUT



YOUTH19
A Youth2000 survey

Citation: Archer, D., Clark, T.C., Lewycka, S., DaRocha, M & Fleming, T. (2021). *Youth19 Rangatahi Smart Survey, Data Dictionary*. (Edited from *The Adolescent Health Research Group previous Youth2000 series Data Dictionaries*). The Youth19 Research Group, The University of Auckland and Victoria University of Wellington, New Zealand

Acknowledgements

Thank you to the rangatahi who took part in the survey and the schools and families who supported them – without all of you there would be no survey. We enormously appreciate your time, openness and energy. Thank you to the Youth19 investigators and researchers who ran the survey and contributed to this analysis and to the Adolescent Health Research Group who have carried out the Youth2000 Survey Series with thousands of students over 20 years.

The Youth19 Researchers: Associate Professor Terryann Clark¹ and Dr Terry (Theresa) Fleming² (co-principal investigators), Dr Roshini Peiris-John¹, Associate Professor Sue Crengle³, Dr Lara Greaves¹, Dr John Fenaughty¹, Professor Dave Parry⁴, Dr Sonia Lewycka¹

The Adolescent Health Research Group: Dr Jude Ball³, Dr Pat Bullen¹, Associate Professor Terryann Clark¹, Associate Professor Sue Crengle³, Dr Kelsey Deane¹, Associate Professor Simon Denny¹, Lovely Dizon¹, Dr Bridget Farrant¹, Dr John Fenaughty¹, Dr Terry (Theresa) Fleming², Dr Lara Greaves¹, Kristy Kang¹, Dr Sonia Lewycka¹, Dr Mathijs Lucassen¹, Associate Professor Melody Oliver¹, Dr Roshini Peiris-John¹, Kylie Sutcliffe², Dr Jemaima Tiatia-Seath¹, Dr Jennifer Utter¹

¹ The University of Auckland, ² Victoria University of Wellington, ³ University of Otago, ⁴ Auckland University of Technology

Report design and layout: Bo Moore, www.bomoore.net

Funding

The Youth19 Rangatahi Smart Survey is a collaboration between two Health Research Council projects:

Clark, T.C., Le Grice, J., Shepherd, M., Groot, S., & Lewycka, S. (2017). *Harnessing the spark of life: Maximising whānau contributors to rangatahi wellbeing*. Health Research Council of New Zealand Project Grant (HRC ref: 17/315).

Fleming, T., Peiris-John, R., Crengle, S., & Parry, D. (2018). *Integrating survey and intervention research for youth health gains*. Health Research Council of New Zealand Project Grant (HRC ref: 18/473).

Contact

youth19@auckland.ac.nz or terry.fleming@vuw.ac.nz

Further Youth19 publications are available at www.youth19.ac.nz

Contents

Overview	10
Demographics	11
Login	11
School	11
Date, Time, Duration, Progress	11
User Language Selection	12
Consent.....	12
Age.....	12
Student's country of birth	13
Age when immigrated	13
International student	13
Refugee status.....	14
Feeling settled in New Zealand	14
Feeling of belonging in New Zealand	15
Parents' country of birth	15
Parents' country of birth	16
Parents' country of birth	16
Ethnicity	17
Ethnic groups.....	17
Parents'/Caregivers' language.....	17
Friends belonging to the same ethnic group.....	18
Comfort level in NZ European surroundings	18
Comfort in Māori social settings	18
Other's reaction to your ethnicity	19
Māori specific questions.....	20
Knowledge of iwi	20
Specific iwi.....	20
Source of knowledge of Māori culture	20
Understanding of spoken Māori.....	21
Ability to speak Māori	22
Te Ao Māori	22
Specific questions for other ethnic groups.....	24
Family origins.....	24
Visited country of specified ethnic group.....	25
Knowledge of specified culture	26
Knowing more about specified culture	27
Knowledge of specified culture	27
Source of knowledge of specified culture	29
Comfort in social settings	30

Understanding of spoken language of ethnic group	31
Ability to speak language of ethnic group	32
Pride in being specified ethnicity	34
Importance of specified ethnic group's values	35
Importance of being recognised as specified ethnicity	35
Home.....	37
Main home - People living in the home	37
Supportive whānau/family members	37
Number of times moved home	38
Places used as bedrooms in the last 12 months	38
Frequency of sleeping in others' places due to hardships	40
Housing problems.....	40
Number of people living in home	41
Number of bedrooms	41
Feeling of safety at home	42
Family wanting to know where and who you are with	42
Family members who care about you	43
Father's employment	44
Mother's employment.....	44
Parents worrying	44
Involvement with CYFS.....	45
Involvement with CYFS (if previous).....	46
Making things better at home	46
Gender	47
Gender identity	47
Transgender or gender-diverse	47
Transgender identity	48
Sex at birth	49
Age identifying as transgender or gender-diverse	49
Telling people about your gender identity	50
Accessing spaces as gender-diverse	50
Sexual attraction.....	51
Sexual orientation	51
Age when 'coming out'	52
Accessing spaces as sexuality diverse.....	53
School.....	54
Type of education.....	54
Last time attending school	54
Feelings about alternative education or training course	55
Difficulties of not going to school or work	55
Applying for a job	56

Reasons for unemployment	56
Reasons for unemployment	57
Factors in a good future	58
Current year at school	58
Friendships	59
Student feels a part of a school	60
How much people at school care about student	60
Teachers treating student fairly	60
Being treated unfairly because of ethnicity	61
People at school expecting student to do well	61
Achievement at school	62
Importance to parents that student goes to school	62
Importance to student that they attend school	63
Truancy in last 12 months	63
Last year at secondary school	64
Plans when leaving secondary school	64
Feeling safe in school	65
School's or course's support of diversity	65
Teachers supportive of gender and sexuality diversity	66
Students supportive of gender and sexuality diversity	66
Levels of comfort at school because of gender	67
Frequency of bullying	67
Reasons for bullying	68
Not gone to school because of bullying	69
Bullying Others	69
Making school or course better	70
Support for future	70
Student's overall health	71
Students with long-term health problems	71
Effects of long-term health problems	72
Students with a long-term disability	72
Effects of long-term disability	73
Student with long-term pain	74
Frequency of long-term pain	74
Strength of long-term pain	75
Effects of long-term pain	75
Age at first period	76
Periods - Access to sanitary items	76
Periods - Missed school	77
Health	78
Usual place providing health care	78

Last time a student accessed health care.....	78
Health care services accessed in the last 12 months	79
Students talked to health provider in private	80
Health provider discussed confidentiality with student.....	80
Students not accessing healthcare when needed	81
Reasons for not accessing health care when needed	81
Difficulty getting help with health issues	83
Being treated unfairly by health professional	84
Emotional health - Satisfied with life	84
Emotional health - Reynolds Adolescent Depression Scale (RADS)	85
Emotional health - WHO-5 Well-being Index	85
Emotional health - PHQ-4.....	86
Depressed in last 12 months	87
Strengths and difficulties.....	87
Friend attempted suicide	89
Family member attempted suicide	89
Self harm in last 12 months.....	90
Student considered or made a suicide attempt	90
Suicide attempt required treatment	91
Seeking help about having a hard time	91
Using resources when having a hard time	92
Reasons for not getting help	93
Feeling bad in the last 12 months	94
Making things better for emotional health	95
Injuries and violence	96
Seatbelt use in a car	96
Risk-taking as a car passenger	96
Students who have driven on a public road	97
Current drivers licence	97
Risk-taking as a motor vehicle driver	98
Witnessing violence in the home	99
Student physically hit or harmed	99
Trouble with the police	100
Treated unfairly by the police because of ethnic group.....	100
Feeling safe in neighbourhood	101
Pet ownership.....	101
Pets as family members.....	102
Threatening a pet on purpose	102
People threatening a pet.....	103
Hurting a pet.....	103
Frequency of hurting a pet	104

Personally hurting a pet	104
Frequency of personally hurting a pet	105
Others hurting another animal.....	105
Frequency of others hurting pets	106
Sexual abuse.....	106
Sexual abuse - Person(s) told	107
Activities	108
Importance of physical activity, sport or exercise.....	108
Frequency of exercise.....	108
Duration of last episode of exercise	109
Current satisfaction with weight	109
Family eating together	110
Family's technological use	110
Access technological devices.....	111
Device near bed.....	111
Time going to sleep	112
Time waking up	112
Paid employment - Worked in the last 12 months.....	113
Looking after others at home	114
Staying at home to look after others.....	114
Extra work around the home because of a disabled or sick person.....	115
Seeking help information online	115
Online platforms for seeking information	116
Last time searching online for info	116
Helpfulness of info found online	117
Reasons for not searching online	117
Suggestions for improving online tools	118
Sexual health.....	120
Has the student had sex	120
Sex in the last 3 months	120
Gender(s) the student has had sex with.....	120
Frequency of contraception use.....	121
Forms of contraception currently using	122
Getting pregnant or getting someone pregnant	123
Frequency of condom use	124
Condom use during last time student had sex	124
Experience of sex.....	125
Sexting.....	125
Sexting as positive or fun.....	126
Frequency of watching porn.....	126
Influence of porn on personal sexual interactions	126

Confidence talking to sexual partner	127
Addictive behaviours.....	128
Smoking a cigarette	128
Frequency of current cigarette smoking	128
Vaping or using e-cigarette	129
Frequency of current vaping or e-cigarette use	129
Smoking ordinary cigarettes before vaping.....	130
Nicotine content of E-cigarettes.....	130
Alcohol consumption.....	130
Frequency of alcohol consumption in the last 4 weeks	131
Alcohol - Number of alcoholic drinks consumed in a session	131
Ways of getting alcohol.....	132
Binge drinking in the last 4 weeks	133
Mixing alcohol with other substances.....	134
Alcohol-related problems.....	134
Marijuana use.....	136
Frequency of marijuana use in the last 4 weeks	136
Marijuana-related problems	137
Use of other drugs.....	138
Types of other drugs used	139
Drug-related problems	140
Gambling activities	141
Money spent each week on gambling.....	141
Being worried about addictive behaviours	142
Desire to cut down on addictive behaviours.....	143
Attempts to cut down on addictive behaviours	143
Neighbourhood	145
Belonging to a group outside of school	145
Time spent helping others in community.....	146
Getting support from adults outside of family or whanau.....	146
Enrolled to vote in elections.....	147
Enrolled to vote on the Māori or General roll	147
Ways of enrolling.....	148
Plans to enrol.....	148
Planning enrolment to vote on the Maori / General roll	149
Reason for not enrolling.....	149
Hopes for the future.....	150
Spiritual relationships to people, places and the environment	150
Student's faith or religion	151
Importance of spiritual beliefs or religious faith	152
Biggest problems facing young people today	152

Changes to better support young people in New Zealand153

Appendix A. Birth Country154

Appendix B. Ethnicity158

Appendix C. Iwi162

Appendix D: Branching Diagram and Survey Flow165

Table of Figures

Figure 1. Branching Diagram and Survey Flow165

Overview

This report describes the survey questions, response options, branching and other metadata used in the Youth19 Rangatahi Smart Survey (Youth19). It is designed to be used alongside the Youth19 Rangatahi Smart Survey, Initial Findings – Introduction and Methods report.

Youth19 is the latest in the Youth2000 series of New Zealand adolescent health and wellbeing surveys. Since 1999, the Youth2000 series has included over 36,000 young people in Aotearoa, with findings used widely to inform policy, practice and research in New Zealand and globally. Youth2000 surveys were conducted by the Adolescent Health Research Group (AHRG) in 2001, 2007 and 2012 (Clark et al., 2013; Denny et al., 2011).

Youth19 was conducted in 2019 in the Auckland, Northland and Waikato regions by researchers from The University of Auckland, Victoria University of Wellington, University of Otago and Auckland University of Technology. Youth19 combines core Youth2000 questions with an added focus on rangatahi wellbeing and, for the first time, direct access to digital help options for participants. We also included new questions about vaping, social media, future hopes and young people's views on opportunities to enhance life at home, school and in communities.

In Youth19, we surveyed 7721 year 9–13 students in 49 secondary schools including four kura kaupapa Māori. In addition we surveyed 92 Alternative Education students and 78 young people who were not in education, training or employment – these findings will be reported separately.

Youth19 is a scientifically and ethically rigorous survey, funded by the Health Research Council of New Zealand and approved by The University of Auckland Human Participants Ethics Committee. Data from Youth19 will be used for multiple research outputs to support young people, families and communities.

Youth19 reports and papers on key aspects of youth health and wellbeing will be accessible via our website www.youth19.ac.nz.

Data Dictionary Document Structure

Variables are grouped and described in the order in which questions were asked in the survey. Related questions from previous surveys are identified.

The following terms have been used to identify how students progressed through the survey based on the responses they gave:

- **Definition:** Additional information about the question to assist with interpretation
- **Branching:** Means that a branch occurred before the current question, so students are only asked questions relevant to themselves. A full flow diagram of the branching logic and survey flow can be found in Appendix D: Branching Diagram and Survey Flow.

Document Change Process

This data dictionary is an evolving document and remains in Draft. Ongoing development is the responsibility of Dan Archer. Any omissions, errors, corrections, or important analysis notes identified during the use of this Dictionary should be notified to Dan Archer without delay by email so that this Dictionary can be updated as appropriate.

Demographics

Login

Name in Database: login
Definition: Unique identifier. Each login represents one survey participant
Element Type: Data element

Data Attributes

Data Type: Character
Data Codes:
Branching Rules: None

Source:

Youth 2000: login
Youth 2007: login
Youth 2012: login

School

Name in Database: SchoolID
Definition: ID number of school
Element Type: Data element

Data Attributes

Data Type: Character
Data Codes:
Branching Rules: None

Source:

Youth 2000: school
Youth 2007: school
Youth 2012: school

Date, Time, Duration, Progress

Name in Database: StartDate, EndDate, Duration, Progress
Definition: StartDate: Date and time that each student commenced the survey
EndDate: Date and time that each student completed the survey
Duration: The amount of time in minutes taken to complete the survey (Seconds)
Progress: Completion percent of survey
Element Type: Data element

Data Attributes

Data Type: Datetime
Data Codes:
Branching Rules: None

Source:

Youth 2000:
Youth 2007: Date, Time, Duration (in seconds)
Youth 2012: Time1, Time2, Duration

User Language Selection

Name in Database: userLanguage
Definition: Language selected by student for survey
Element Type: Data element

Data Attributes

Data Type: Character
Data Codes: EN-GB English with optional audio descriptors
MRI Te Reo Māori with optional audio descriptors
ENG-AP English with automatic audio descriptors
MRI-AP Te Reo Māori with automatic audio descriptors
Branching Rules: None

Consent

Name in Database: Consent1
Definition: Declaration of consent
Question: I have read the information given to me about the survey including the list of main points above
or
I have had the information about the survey explained to me and I have had the opportunity to ask questions about the survey – I understood the answers that were given
Element Type: Data element

Data Attributes

Data Type: Numeric
Data Codes: 1
2
Branching Rules: None

Source:

Youth 2000: Intro1: What age are you?
Youth 2007: Intro1: What age are you?
Youth 2012: Intro1: How old are you?

Age

Name in Database: Intro1
Definition: Age of participant in years.
Question: How old are you?
Element Type: Data element

Data Attributes

Data Type: Numeric
Data Codes: 1 Under 12 years
2 12
3 13
4 14
5 15
6 16
7 17
8 18
9 19

Branching Rules: 10 Over 19 years
None

Source:

Youth 2000: Intro1: What age are you?
Youth 2007: Intro1: What age are you?
Youth 2012: Intro1: How old are you?

Student's country of birth

Name in Database: Intro3
Intro3char (Character recode)
Definition: Country of Birth
Question: Where were you born?
Element Type: Data element

Data Attributes

Data Type: Numeric
Data Codes: See [Appendix A. Birth Country](#)
1 Yes
0 No
Branching Rules: None

Source:

Youth 2000: Intro3: What country were you born in?
Youth 2007: Intro3: Where were you born?
Youth 2012: Intro3: Where were you born?

Age when immigrated

Name in Database: Intro4
Definition: Age when Immigrated
Question: How old were you when you first came to New Zealand?
Element Type: Data element

Data Attributes

Data Type: Numeric
Data Codes: 1 Between 0 and 4 years old
2 Between 5 and 9 years old
3 Between 10 and 14 years old
4 Between 15 and 20 years old
Branching Rules: Branch of Intro3
Show only if Intro 3 is not "New Zealand"

Source:

Youth 2000: Intro4: What age were you when you first came to New Zealand?
Youth 2007: Intro4: How old were you when you first came to New Zealand?
Youth 2012: Intro4: How old were you when you first came to New Zealand?

International student

Name in Database: Intro11
Definition: International student status

Question: Are you an international student? (i.e. came to New Zealand with a student visa to go to school?)

Element Type: Data element

Data Attributes

Data Type: Numeric

Data Codes:

1	Yes
2	No
3	I don't know

Branching Rules: Branch of Intro3
Show only if Intro 3 is not "New Zealand"

Source:

Youth 2000: Not asked

Youth 2007: Not asked

Youth 2012: Not asked

Refugee status

Name in Database: Intro5

Definition: Refugee status

Question: Did you come to New Zealand as a refugee? (i.e. did you come through the Mangere Refugee Resettlement Centre or Family Reunification Criteria?)

Element Type: Data element

Data Attributes

Data Type: Numeric

Data Codes:

1	Yes
2	No
3	I don't know

Branching Rules: Branch of Intro3
Show only if Intro 3 is not "New Zealand"

Source:

Youth 2000: Not asked

Youth 2007: Intro5: Did you come to New Zealand as a refugee?

Youth 2012: Intro5: Did you come to New Zealand as a refugee?

Feeling settled in New Zealand

Name in Database: Intro9

Definition: Feeling settled in New Zealand

Question: When people move to a new country, it can take a while to feel settled in the new country. How settled do you feel in New Zealand?

Element Type: Data element

Data Attributes

Data Type: Numeric

Data Codes:

1	Very unsettled
2	Unsettled
3	Neither settled nor unsettled
4	Settled
5	Very settled

Branching Rules: Branch of Intro3
Show only if Intro 3 is not "New Zealand"

Source:

Youth 2000: Not asked

Youth 2007: Not asked

Youth 2012: Intro9: When people move to a new country, it can take a while to feel settled in the new country. How settled do you feel in New Zealand?

Feeling of belonging in New Zealand

Name in Database: Intro10
Definition: Feeling of belonging in New Zealand
Question: Most people feel that they belong in a particular country. Do you feel like you belong in New Zealand?

Element Type: Data element

Data Attributes

Data Type: Numeric

Data Codes: 1 Yes
2 No
3 I don't know

Branching Rules: Branch of Intro3
Show only if Intro 3 is not "New Zealand"

Source:

Youth 2000: Not asked

Youth 2007: Not asked

Youth 2012: Intro10: Most people feel that they belong in a particular country. Do you feel like you belong in New Zealand?

Parents' country of birth

Name in Database: Intro7
Intro7_1:Intro7_271 Where was your mother born?
Intro8
Intro8_1:Intro8_271 Where was your father born?

Definition:
Question: Where was your (parent) born?
Element Type: Data element

Data Attributes

Data Type: Numeric

Data Codes: See [Appendix A. Birth Country](#)
1 Yes
0 No

Branching Rules: None

Source:

Youth 2000: Intro6: In what country was your mother born?

Intro5: In what country was your father born?

Youth 2007: Intro7: Where was your mother born?

Intro8: Where was your father born?

Youth 2012:	Intro7:	Where was your mother born?
	Intro8:	Where was your father born?

Parents' country of birth

Name in Database:	Intro7	
	Intro7_1:Intro7_271	Where was your mother born?
	Intro8	
	Intro8_1:Intro8_271	Where was your father born?

Definition:
Question: Where was your (parent) born?
Element Type: Data element

Data Attributes

Data Type:	Numeric	
Data Codes:	See Appendix A. Birth Country	
	1	Yes
	0	No
Branching Rules:	None	

Source:

Youth 2000:	Intro6:	In what country was your mother born?
	Intro5:	In what country was your father born?
Youth 2007:	Intro7:	Where was your mother born?
	Intro8:	Where was your father born?
Youth 2012:	Intro7:	Where was your mother born?
	Intro8:	Where was your father born?

Parents' country of birth

Name in Database:	Intro7char	Where was your mother born? (character recode)
	Intro8char	Where was your mother born? (character recode)

Definition:
Question: Where was your (parent) born?
Element Type: Data element

Data Attributes

Data Type:	Character
Data Codes:	See Appendix A. Birth Country
Branching Rules:	None

Ethnicity

Ethnic groups

Name in Database: Ethn1
Ethn1_1:Ethn1_169

Definition:

Question: Which ethnic group do you belong to? (You may choose as many as you need)

Element Type: Data element

Data Attributes

Data Type: Numeric

Data Codes: See [Appendix B. Ethnicity](#)

1	Yes
0	No

Branching Rules: None

Source:

Youth 2000: Which of the following ethnic groups do you identify with? (you may choose as many as needed)

Youth 2007: Which ethnic group do you belong to? (You may choose as many as you need)

Youth 2012: Which ethnic group do you belong to? (You may choose as many as you need)

Parents'/Caregivers' language

Name in Database:

Ethn2	
Ethn2_1	English
Ethn2_2	Māori
Ethn2_3	Samoan
Ethn2_4	Tongan
Ethn2_5	Fijian
Ethn2_6	Niuean
Ethn2_7	Cook Islands Māori
Ethn2_8	Cantonese
Ethn2_9	Mandarin
Ethn2_10	Arabic
Ethn2_11	Hindi
Ethn2_12	Other

Definition:

Question: What languages do your parents, or the people who act as your parents, usually speak? (You may choose as many as you need)

Element Type: Data element

Data Attributes

Data Type: Numeric

Data Codes:

1	Yes
2	No

Branching Rules: None

Source:

Youth 2000: Not asked

Youth 2007: Not asked
Youth 2012: Not asked

Friends belonging to the same ethnic group

Name in Database: Ethn10
Definition:
Question: How many of your friends belong to the same ethnic group as you?
Element Type: Data element

Data Attributes

Data Type: Numeric
Data Codes:

1	Few or none of them
2	About half of them
3	All or most of them
4	I don't know

Branching Rules: None

Source:

Youth 2000: Not asked
Youth 2007: Not asked
Youth 2012: Ethn10: How many of your friends belong to the same ethnic group as you?

Comfort level in NZ European surroundings

Name in Database: Ethn8
Definition:
Question: How comfortable do you feel in Pākehā or New Zealand European social surroundings, events or gatherings?
Element Type: Data element

Data Attributes

Data Type: Numeric
Data Codes:

1	Very uncomfortable
2	Uncomfortable
3	Slightly uncomfortable
4	Comfortable
5	Very comfortable

Branching Rules: None

Source:

Youth 2000: Ethn7: How comfortable do you feel in Pakeha/NZ European social surroundings?
Youth 2007: Ethn8: How comfortable do you feel in Pakeha or NZ European social surroundings?
Youth 2012: Ethn8: How comfortable do you feel in Pākehā or New Zealand European social surroundings, events or gatherings?

Comfort in Māori social settings

Name in Database: Maori17
Definition:
Question: How comfortable do you feel in Maori social surroundings, events or gatherings? (e.g. whānau gatherings, hui, tangi etc.)

Element Type: Data element

Data Attributes

Data Type: Numeric

Data Codes:

1	Very uncomfortable
2	Uncomfortable
3	Slightly uncomfortable
4	Comfortable
5	Very comfortable

Branching Rules: None

Source:

Youth 2000: Maori8: How comfortable do you feel in Maori social surroundings?

Youth 2007: Maori17: How comfortable do you feel in Maori social events or gatherings?

Youth 2012: Maori17:How comfortable do you feel in Maori social surroundings, events or gatherings?

Other's reaction to your ethnicity

Name in Database: Ethn9

Definition:

Question: Now we would like to know about other people's reactions to your ethnicity. What ethnic group do other people usually think you are?

Element Type: Data element

Data Attributes

Data Type: Numeric

Data Codes:

1	New Zealand European or Pākehā
2	Māori
3	Samoa
4	Cook Islands Maori
5	Tongan
6	Niuean
7	Tokelauan
8	Fijian
9	Other Pacific Peoples
10	Southeast Asian
11	Chinese
12	Indian
13	Other Asian
14	Middle Eastern
15	Latin American
16	African
17	Other European
18	Other Ethnicity

Branching Rules: None

Source:

Youth 2000: Not asked

Youth 2007: Not asked

Youth 2012: Now we would like to know about other people's reactions to your ethnicity. How do other people usually classify your ethnic group (i.e. what ethnic group/s do other people usually think you are)? (you may choose as many as you need)

Māori specific questions

Knowledge of iwi

Name in Database: Maori1
Definition:
Question: Do you know your iwi (tribe or tribes)?
Element Type: Data element

Data Attributes

Data Type: Numeric
Data Codes: 1 Yes
2 No
3 I'm not sure
Branching Rules: Branch of Ethn1
Show question if Ethn1 is "Maori"

Source:

Youth 2000: Maori1:Do you know your iwi (tribe or tribes)?
Youth 2007: Maori1:Do you know your iwi (tribe or tribes)?
Youth 2012: Maori1:Do you know your iwi (tribe or tribes)?

Specific iwi

Name in Database: Maori20
Definition:
Question:
Element Type: Data element

Data Attributes

Data Type: Numeric
Data Codes: See [Appendix C. Iwi](#)
1
0
Branching Rules: Branch of Ethn1
Show question if Ethn1 is "Maori" AND Maori1 is "Yes"

Source:

Youth 2000: Not available
Youth 2007: Not available
Youth 2012: Maori20: What are your iwi? (You may choose as many as you need)

Source of knowledge of Māori culture

Name in Database: Maori14
Maori14_1 I have not learned about my Māori culture
Maori14_2 Parents

Maori14_3	Grandparents
Maori14_4	Other relatives
Maori14_5	Marae for wananga, hui, tangi
Maori14_6	Attending cultural events like kapa haka, waka ama, Matariki, Coronation, Iwi/hapu meetings
Maori14_7	Kohanga reo, pre-school, day care
Maori14_8	Primary school, kura
Maori14_9	Secondary school, kura tuarua, wharekura
Maori14_10	Te reo group
Maori14_11	Work or employment
Maori14_12	As part of a community sports group like waka ama or rugby
Maori14_13	As part of a church/religion
Maori14_14	Other

Definition:

Question: Where have you learned about your Maori culture, such as language, songs, cultural practices or family ancestry? (You may choose as many as you need)

Element Type: Data element

Data Attributes

Data Type: Numeric

Data Codes: 1 Yes
0 No

Branching Rules: Branch of Ethn1
Show question if Ethn1 is "Maori"

Source:

Youth 2000: Maori4: Have you received any education in Maori culture, including language, songs, cultural practice, genealogy, etc from any of the following sources: (answer as many as apply to you)?

Youth 2007: Maori15: Who taught you or where did you learn about Maori culture? (you can choose as many as you need)

Youth 2012: Maori15: Who taught you or where did you learn about Maori culture? (you can choose as many as you need)

Understanding of spoken Māori

Name in Database: Maori18

Definition:

Question: How well are you able to understand the spoken Maori language? By this we mean understand more than a few words or phrases.

Element Type: Data element

Data Attributes

Data Type: Numeric

Data Codes: 1 Very well
2 Well
3 Fairly well
4 Not very well
5 No more than a few words or phrases

Branching Rules: Branch of Ethn1

Show question if Ethn1 is "Maori"

Source:

Youth 2000: Maori9: Which of the following statements best describes your ability in understanding Maori?

Youth 2007: Maori18: How well can you understand spoken Maori?

Youth 2012: Maori18: How well can you understand spoken Maori? By this we mean more than a few words or phrases.

Ability to speak Māori

Name in Database: Maori19

Definition:

Question: How well are you able to speak the Maori language in day-to-day conversation? By this we mean more than a few words or phrases.

Element Type: Data element

Data Attributes

Data Type: Numeric

Data Codes:

1	Very well
2	Well
3	Fairly well
4	Not very well
5	No more than a few words or phrases

Branching Rules: Branch of Ethn1
Show question if Ethn1 is "Maori"

Source:

Youth 2000: Maori10: Which of the following statements best describes your ability in speaking Maori

Youth 2007: Maori19: How well are you personally able to speak Maori?

Youth 2012: Maori19: How well are you able to speak the Maori language in day-to-day conversation? By this we mean more than a few words or phrases.

Te Ao Māori

Name in Database:

Maori21	
Maori21_1	I feel comfortable in Māori social surroundings, events or gatherings (e.g. hui, sports etc.)
Maori21_2	I feel comfortable in formal Māori social surroundings, events or gatherings (e.g. tangi, speechmaking or whaikorero, etc.)
Maori21_3	When I hear, understand, learn or speak te reo Māori, it gives me a sense of belonging
Maori21_4	It is important to me that others respect and value our status as tangata whenua
Maori21_5	When I participate in activities like kapa haka, waka ama, sports, wananga and other activities with Māori friends and whānau, I feel a sense of pride
Maori21_6	I am proud to be Māori

Maori21_7	Māori values are important to me (things like generosity, kindness, being a good host, manaakitanga, tika, pono and aroha)
Maori21_8	I believe it is important to be kaitiaki to protect our environment for future generations (e.g. keep our sea clean so we can swim and safely collect seafood to eat in the future)
Maori21_9	I have a strong spiritual connection and sense of belonging to certain or places (e.g. mountain, river, sea etc.)
Maori21_10	I often feel the presence of my tīpuna or tūpuna (my ancestors and my whānau who have died)

Definition:

Question: Now we are going to ask you about Te Ao Maori (things in the Maori world)

Element Type: Data element

Data Attributes

Data Type: Numeric

Data Codes:

1	Strongly disagree
2	Disagree
3	Neutral
4	Agree
5	Strongly agree
6	I don't understand

Branching Rules: Branch of Ethn1
Show question if Ethn1 is "Maori"

Source:

Youth 2000: Not asked

Youth 2007: Not asked

Youth 2012: Not asked

Specific questions for other ethnic groups

Family origins

Name in Database:	Niue1, Tonga1, Cook1, Samoa1, Indian1, Chinese1, Other1	
Definition:		
Question:	Niue1	Do you know the name of your mother or father's family village?
	Tonga1	Do you know the name of your mother or father's family village?
	Cook1	Do you know which Islands your mother or father are from?
	Samoa1	Do you know the name of your mother or father's family village?
	Indian1	Do you know where your family originates from (e.g. Village or province)?
	Chinese1	Do you know your ancestral village or province?
	Other1	Do you know where your family originates from?
Element Type:	Data element	

Data Attributes

Data Type:	Numeric	
Data Codes:	1	Yes
	2	No
	3	I'm not sure

Branching Rules: Branch of Niue1, Tonga1, Cook1, Samoa1, India1, Chinese1, Other1
Only show Niue1 if Ethn1 is "Niue"; only show Tonga1 if Ethn1 is "Tonga"; only show Cook1 if Ethn1 is "Cook Islands"; only show Samoa1 if Ethn1 is "Samoa"; only show Indian1 if Ethn1 is "India"; only show Chinese1 if Ethn1 is "China"; only show Other1 if Ethn1 is NOT "NZ European/Pākeha"

Source:

Youth 2000: Niue2: Do you know the name of your mother or father's family village?
Tonga2: Do you know the name of your mother or father's family village?
Cooks2: Do you know which islands your mother or father are from?
Samoa2: Do you know the name of your mother or father's family village?
Cult1: Do you know where your family originates from?

Youth 2007: Niue1: Do you know the name of your mother or father's family village?
Tonga1: Do you know the name of your mother or father's family village?
Cooks1: Do you know which islands your mother or father are from?
Samoa1: Do you know the name of your mother or father's family village?
Indian1: Do you know where your family originates from?
China1: Do you know where your ancestral village/province or country?
Other1: Do you know where your family originates from?

Youth 2012: Niue1: Do you know the name of your mother or father's family village?
Tonga1: Do you know the name of your mother or father's family village?
Cooks1: Do you know which islands your mother or father are from?
Samoa1: Do you know the name of your mother or father's family village?

Indian1: Do you know where your family originates from?
 China1: Do you know where your ancestral village/province or country?
 Other1: Do you know where your family originates from?

Visited country of specified ethnic group

Name in Database:	Niue2, Tonga2, Cook2, Samoa2, Indian2, Chinese2, Other2	
Definition:		
Question:	Niue2	Have you visited Niue since your arrival or birth in New Zealand?
	Tonga2	Have you visited Tonga since your arrival or birth in New Zealand?
	Cook2	Have you visited the Cook Islands since your arrival or birth in New Zealand?
	Samoa2	Have you visited Samoa since your arrival or birth in New Zealand?
	Indian2	Have you visited the place where your family originates from since your arrival or birth in New Zealand?
	Chinese2	Have you visited the place considered as your ancestral village/province or country since your arrival or birth in New Zealand?
	Other2	Have you visited the place where your family originates from since your arrival or birth in New Zealand?
Element Type:	Data element	
<u>Data Attributes</u>		
Data Type:	Numeric	
Data Codes:	1	Yes
	2	No
	3	I'm not sure
Branching Rules:	Branch of Niue2, Tonga2, Cook2, Samoa2, Indian2, Chinese2, Other2 Only show Niue2 if Ethn1 is "Niue"; only show Tonga2 if Ethn1 is "Tonga"; only show Cook2 if Ethn1 is "Cook Islands"; only show Samoa2 if Ethn1 is "Samoa"; only show Indian2 if Ethn1 is "India"; only show Chinese2 if Ethn1 is "China"; only show Other1 if Ethn1 is NOT "NZ European/Pākeha"	
<u>Source:</u>		
Youth 2000:	Niue3	Have you visited Niue since your arrival or birth in NZ?
	Tonga3	Have you visited Tonga since your arrival in NZ?
	Cooks3	Have you visited the Cook Islands since your arrival or birth in NZ?
	Samoa3	Have you visited Samoa since your arrival or birth in NZ?
	Cult3	Have you visited the place where your family originates from since your arrival or birth in NZ?
Youth 2007:	Niue2	Have you visited Niue since your arrival or birth in NZ?
	Tonga2	Have you visited Tonga since your arrival or birth in NZ?

Cook2	Have you visited the Cook Islands since your arrival or birth in NZ?
Samoa2	Have you visited Samoa since your arrival or birth in NZ?
Indian2	Have you visited the place where your family originates from since your arrival or birth in NZ?
Chinese2	Have you visited the place considered as your ancestral village/province or country since your arrival or birth in NZ?
Other2	Have you visited the place where your family originates from since your arrival or birth in NZ?

Youth 2012:

Niue2	Have you visited Niue since your arrival or birth in New Zealand?
Tonga2	Have you visited Tonga since your arrival or birth in New Zealand?
Cook2	Have you visited the Cook Islands since your arrival or birth in New Zealand?
Samoa2	Have you visited Samoa since your arrival or birth in New Zealand?
Indian2	Have you visited the place where your family originates from since your arrival or birth in New Zealand?
Chinese2	Have you visited the place considered as your ancestral village/province or country since your arrival or birth in New Zealand?
Other2	Have you visited the place where your family originates from since your arrival or birth in New Zealand?

Knowledge of specified culture

Name in Database:	Indian11, Chinese11	
Definition:		
Question:	Indian11	Which culture do you identify most with?
	Chinese11	Which culture do you identify most with?
Element Type:	Data element	

Data Attributes

Data Type:	Numeric	
Data Codes:	1	Indian culture / Chinese culture
	2	Kiwi culture
	3	Both
	4	Neither

Branching Rules:	Branch of Indian11, Chinese11	
	Show questions if Ethn1 is "China" OR "India"	

Source:

Youth 2000:	Not applicable
Youth 2007:	Not applicable
Youth 2012:	Not applicable

Knowing more about specified culture

Name in Database:	Indian12, Chinese12	
Definition:		
Question:	Indian12	Would you like to know more about your Indian culture
	Chinese12	Would you like to know more about your Chinese culture?
Element Type:	Data element	
<u>Data Attributes</u>		
Data Type:	Numeric	
Data Codes:	1	Yes
	2	No
Branching Rules:	Branch of Indian12, Chinese12 Only show Indian12 if Indian12 is "Yes"; only show Chinese12 if Chinese12 is "Yes"	
<u>Source:</u>		
Youth 2000:	Not applicable	
Youth 2007:	Not applicable	
Youth 2012:	Not applicable	

Knowledge of specified culture

Name in Database:	Niue3, Tonga3, Cook3, Samoa3, Indian3, Chinese3, Other3	
Definition:		
Question:	Niue3	Do you know about your Niuean culture, such as language, songs, cultural practice or family history/ancestry?
	Tonga3	Do you know about your Tongan culture, such as language, songs, cultural practice or family history/ancestry?
	Cook3	Do you know about your Cook Island culture (know some songs, cultural practices, language or family ancestry)?
	Samoa3	Do you know about your Samoan culture, such as language, songs, cultural practice, family history/ancestry?
	Indian3	Do you know about your Indian culture, such as language, songs, cultural practice or family history/ancestry ?
	Chinese3	Do you know about your Chinese culture, such as language, songs, cultural practice or family history/ancestry?
	Other3	Have you learnt about your family's culture, such as language, songs, cultural practice or family history/ancestry?
Element Type:	Data element	
<u>Data Attributes</u>		
Data Type:	Numeric	
Data Codes:	1	Yes

	2	No
Branching Rules:	Branch of Niue3, Tonga3, Cook3, Samoa3, Indian3, Chinese3, Other3 Only show Niue3 if Ethn1 is "Niue"; only show Tonga3 if Ethn1 is "Tonga"; only show Cook3 if Ethn1 is "Cook Islands"; only show Samoa3 if Ethn1 is "Samoa"; only show Indian3 if Ethn1 is "India"; only show Chinese3 if Ethn1 is "China"; only show Other3 if Ethn1 is NOT "NZ European/Pākeha"	
Source:		
Youth 2000:	Not Applicable	
Youth 2007:	Niue3:	Have you learnt about Nuiuean culture including language, songs, cultural practice or family history/ancestry?
	Tonga3	Have you learnt about Tongan culture including language, songs, cultural practice or family history/ancestry?
	Cook3	Have you learnt about Cook Islands culture including language, songs, cultural practice or family history/ancestry?
	Samoa3	Have you learnt about Samoan culture including language, songs, cultural practice or family history/ancestry?
	Indian3	Have you learnt about Indian culture including language, songs, cultural practice or family history/ancestry?
	China3	Have you learnt about Chinese culture including language, songs, cultural practice or family history/ancestry?
	Other3	Have you learnt about your family's culture including language, songs, cultural practice or family history/ancestry?
Youth 2012:	Niue3	Have you learnt about Nuiuean culture including language, songs, cultural practice or family history/ancestry?
	Tonga3	Have you learnt about Tongan culture including language, songs, cultural practice or family history/ancestry?
	Cook3	Have you learnt about Cook Islands culture including language, songs, cultural practice or family history/ancestry?
	Samoa3	Have you learnt about Samoan culture including language, songs, cultural practice or family history/ancestry?
	Indian3	Have you learnt about Indian culture including language, songs, cultural practice or family history/ancestry?
	China3	Have you learnt about Chinese culture including language, songs, cultural practice or family history/ancestry?
	Other3	Have you learnt about your family's culture including language, songs, cultural practice or family history/ancestry?

Source of knowledge of specified culture

Name in Database:	Niue11_, Tonga11_, Cook11_, Samoa11_, Other11_	
	_1	Parents
	_2	Grandparents
	_3	Other relatives
	_4	A village
	_5	A language group
	_6	At church
	_7	At pre-school
	_8	At primary school
	_9	At secondary school
	_10	At work
	_11	As part of a community or sports group
	_12	Attending cultural events
	_13	Other
	Indian13_, Chinese13_	
	_1	Parents
	_2	Grandparents
	_3	Other relatives
	_4	A language group
	_5	At a religious setting (e.g. temple, mosque or church) / At church, temple or other religious places
	_6	At pre-school
	_7	At primary school
	_8	At secondary school
	_9	At work
	_10	As part of a community or sports group
	_11	Community organisation (e.g. Indian associations)
	_12	By attending cultural events (e.g. Diwali, Onam, Holi) / (e.g. Chinese New Year, Lantern festival, Moon festival, Ancestor worship ceremony)
	_13	Other
Definition:		
Question:	Niue11	How do you know about your Niuean culture, such as language, songs, cultural practices or family ancestry?
	Tonga11	How do you know about your Tongan culture, such as language, songs, cultural practices or family ancestry?
	Cook11	How do you know about your Cook Islands culture?(You may choose as many as you need)
	Samoa11	How do you know about your Samoan culture?(You may choose as many as you need)
	Indian13	Where did you learn about your Indian culture?(You may choose as many as you need)
	Chinese13	Where did you learn about your Chinese culture?(You may choose as many as you need)
	Other11	How do you know about your family's culture?(You may choose as many as you need)

Element Type: Data element

Data Attributes

Data Type: Numeric

Data Codes: 1 #N/A
0 No

Branching Rules: Branch of Niue11, Tonga11, Cook11, Samoa11, Indian 13, Chinese 13, Other11
Only show Niue11 if Ethn1 is "Niue";
only show Tonga11 if Ethn1 is "Tonga";
only show Cook11 if Ethn1 is "Cook Islands";
only show Samoa11 if Ethn1 is "Samoa";
only show Indian13 if Ethn1 is "India" AND Indian12 is "Yes";
only show Chinese13 if Ethn1 is "China" AND Chinese12 is "Yes";
only show Other11 if Ethn1 is NOT "NZ European/Pākehā"

Source:

Youth 2000: Niue4_, Tonga4_, Cooks4_, Samoa4_, Cult4_ Have you received any education in specified culture, including language, songs, cultural practice, genealogy, etc from any of the following sources? (answer as many as apply to you)

Youth 2007: Niue3_, Tonga3_, Cook3_, Samoa3_, Other3_, Indian3_, China3_ Who taught you or where did you learn about specified culture? (you can choose as many as you need)

Youth 2012: Niue3_, Tonga3_, Cook3_, Samoa3_, Other3_ Who taught you or where did you learn about specified culture? (you can choose as many as you need)

Comfort in social settings

Name in Database: Niue12, Tonga5, Cook5, Samoa5, Indian5, Chinese5, Other5

Definition:

Question: Niue12 How comfortable do you feel in Niuean social surroundings, events or gatherings?
Tonga5 How comfortable do you feel in Tongan social surroundings, events or gatherings?
Cook5 How comfortable do you feel in Cook Islands social surroundings, events or gatherings?
Samoa5 How comfortable do you feel in Samoan social surroundings, events or gatherings?
Indian5 How comfortable do you feel in Indian social surroundings, events or gatherings?
Chinese5 How comfortable do you feel in Chinese social surroundings, events or gatherings?
Other5 How comfortable do you feel in your family's cultural social surroundings, events or gatherings?

Element Type: Data element

Data Attributes

Data Type: Numeric

Data Codes:	1	Very uncomfortable
	2	Uncomfortable
	3	Slightly uncomfortable
	4	Comfortable
	5	Very comfortable
Branching Rules:	Branch of Niue12, Tonga5, Cook5, Samoa5, Indian5, Chinese5, Other5 Only show Niue12 if Ethn1 is "Niue"; only show Tonga5 if Ethn1 is "Tonga"; only show Cook5 if Ethn1 is "Cook Islands"; only show Samoa5 if Ethn1 is "Samoa"; only show Indian5 if Ethn1 is "India"; only show Chinese5 if Ethn1 is "China" AND Chinese5 is "Yes"; only show Other5 if Ethn1 is NOT "NZ European/Pākeha" and Other3 AND Other11 are "Yes"	

Source:

Youth 2000:	Niue8, Tonga8, Cook8, Samoa8, Cult8	How comfortable do you feel in your specified ethnicity's social settings?
Youth 2007:	Niue5	How comfortable do you feel in Niuean social events or gatherings?
	Tonga5, Cook5, Samoa5, Indian5, China5, Other5	How comfortable do you feel in your specified ethnicity's social settings?
Youth 2012:	Niue5, Tonga5, Cook5, Samoa5, Indian5, Chinese5, Other5	How comfortable do you feel in your specified ethnicity's social settings?

Understanding of spoken language of ethnic group

Name in Database:	Niue6, Tonga6, Cook6, Samoa6, Indian6, Chinese6, Other6	
Definition:		
Question:	Niue6	How well are you able to understand spoken Niuean now? By this we mean more than a few words or phrases.
	Tonga6	How well are you able to understand spoken Tongan now? By this we mean more than a few words or phrases.
	Cook6	How well are you able to understand spoken Cook Islands Maori now? By this we mean more than a few words or phrases.
	Samoa6	How well are you able to understand spoken Samoan now? By this we mean more than a few words or phrases.
	Indian6	How well are you able to understand a spoken Indian language (Hindi, Gujarati, Marathi etc) now? By this we mean more than a few words or phrases.
	Chinese6	How well are you able to understand spoken Chinese dialect (Mandarin, Cantonese, etc.) now? By this we mean more than a few words or phrases.

	Other6	How well are you able to understand the spoken language of your family's culture? By this we mean more than a few words or phrases.
Element Type:	Data element	

Data Attributes

Data Type: Numeric

Data Codes:

1	Very well
2	Well
3	Fairly well
4	Not very well
5	No more than a few words or phrases

Branching Rules: Branch of Niue6, Tonga6, Cook6, Samoa6, Indian6, Chinese6, Other6
 Only show Niue6 if Ethn1 is "Niue";
 only show Tonga6 if Ethn1 is "Tonga";
 only show Cook6 if Ethn1 is "Cook Islands";
 only show Samoa6 if Ethn1 is "Samoa";
 only show Indian6 if Ethn1 is "India";
 only show Chinese6 if Ethn1 is "China" AND Chinese6 is "Yes";
 only show Other6 if Ethn1 is NOT "NZ European/Pākeha" AND Other3 and Other11 are all "Yes"

Source:

Youth 2000: Niue9, Tonga9, Cook9, Samoa9, Cult9 Which of the following statements best describes your ability in understanding specified language?

Youth 2007: Niue6, Tonga6, Cook6, Samoa6, Indian6, Chinese6, Other6 How well are you able to understand spoken specified language?

Youth 2012:

Niue6, Tonga6, Cook6, Samoa6	How well are you able to understand spoken specified language now? By this we mean more than a few words or phrases.
Indian6	How well are you able to understand spoken Indian language (Hindi, Gujarati, Marathi etc) now? By this we mean more than a few words or phrases.
Chinese6	How well are you able to understand spoken Chinese dialect (Mandarin, Cantonese, etc.) now? By this we mean more than a few words or phrases.
Other6	How well are you able to understand the spoken language of your family's culture? By this we mean more than a few words or phrases.

Ability to speak language of ethnic group

Name in Database: Niue7, Tonga7, Cook7, Samoa7, Indian7, Chinese7, Other7

Definition:

Question:

Niue7	How well are you personally able to speak Niuean in day-to-day conversation? By this we mean more than a few words or phrases.
Tonga7	How well are you personally able to speak Tongan in day-to-day conversation? By this we mean more than a few words or phrases.

Cook7	How well are you personally able to speak Cook Islands Maori in day-to-day conversation? By this we mean more than a few words or phrases.
Samoa7	How well are you personally able to speak Samoan in day-to-day conversation? By this we mean more than a few words or phrases.
Indian7	How well are you personally able to speak Indian language (Hindi, Gujarati, Marathi etc) in day-to-day conversation? By this we mean more than a few words or phrases.
Chinese7	How well are you personally able to speak Chinese dialect (Mandarin, Cantonese, etc.) in day-to-day conversation? By this we mean more than a few words or phrases.
Other7	How well are you personally able to speak the language of your family's culture in day-to-day conversation? By this we mean more than a few words or phrases.

Element Type: Data element

Data Attributes

Data Type: Numeric

Data Codes:

1	Very well
2	Well
3	Fairly well
4	Not very well
5	No more than a few words or phrases

Branching Rules: Branch of Niue7, Tonga7, Cook7, Samoa7, Indian7, Chinese7, Other7
 Only show Niue7 if Ethn1 is "Niue";
 only show Tonga7 if Ethn1 is "Tonga";
 only show Cook7 if Ethn1 is "Cook Islands";
 only show Samoa7 if Ethn1 is "Samoa";
 only show Indian7 if Ethn1 is "India";
 only show Chinese7 if Ethn1 is "China" AND Chinese7 is "Yes";
 only show Other7 if Ethn1 is NOT "NZ European/Pākeha" AND Other3 and Other11 are all "Yes"

Source:

Youth 2000: Niue10, Tonga10, cook10, Samoa10, Cult10
 Which of the following statements best describes your ability in speaking specified language?

Youth 2007: Niue7, Tonga7, Cook7, Samoa7, India7, Chinese7, Other7
 How well can you speak specified language?

Youth 2012:

Niue7, Tonga7, Cook7, Samoa7	How well are you personally able to speak Niuean in day-to-day conversation? By this we mean more than a few words or phrases.
Indian7	How well are you personally able to speak Indian language (Hindi, Gujarati, Marathi etc) in day-to-day conversation? By this we mean more than a few words or phrases.
Chinese7	How well are you personally able to speak Chinese dialect (Mandarin, Cantonese, etc.) in day-to-day

conversation? By this we mean more than a few words or phrases.

Other7

How well are you personally able to speak the language of your family's culture in day-to-day conversation? By this we mean more than a few words or phrases.

Pride in being specified ethnicity

Name in Database:	Niue8, Tonga8, Cook8, Samoa8, Indian8, Chinese8, Other8	
Definition:		
Question:	Niue8	Are you proud of being Niuean?
	Tonga8	Are you proud of being Tongan?
	Cook8	Are you proud of being a Cook Islander?
	Samoa8	Are you proud of being Samoan?
	Indian8	Are you proud of being Indian?
	Chinese8	Are you proud of being Chinese?
	Other8	Are you proud of being a person from your family's culture?
Element Type:	Data element	

Data Attributes

Data Type:	Numeric	
Data Codes:	1	I'm not at all proud
	2	I'm somewhat proud
	3	I'm very proud
Branching Rules:	Branch of Niue8, Tonga8, Cook8, Samoa8, Indian8, Chinese8, Other8 Only show Niue8 if Ethn1 is "Niue"; only show Tonga8 if Ethn1 is "Tonga"; only show Cook8 if Ethn1 is "Cook Islands"; only show Samoa8 if Ethn1 is "Samoa"; only show Indian8 if Ethn1 is "India"; only show Chinese8 if Ethn1 is "China" AND Chinese8 is "Yes"; only show Other8 if Ethn1 is NOT "NZ European/Pākeha"	

Source:

Youth 2000:	Niue13, Tonga13, Cook13, Samoa13, Cult13	Are you proud of being specified ethnicity?
Youth 2007:	Niue8, Tonga8, Cook8, Samoan8, Indian8, Chinese8, Other8	Are you proud of being specified ethnicity?
Youth 2012:	Niue8, Tonga8, Cook8, Samoa8, Indian8, Chinese8	Are you proud of being specified ethnicity?
	Other8	Are you proud of being a person from your family's culture?

Importance of specified ethnic group's values

Name in Database:	Niue9, Tonga9, Cook9, Samoa9, Indian9, Chinese9, Other9	
Definition:		
Question:	Niue9	Are Niuean values important to you?
	Tonga9	Are Tongan values important to you?
	Cook9	Are Cook Islands cultural values important to you?
	Samoa9	Are Samoan values important to you?
	Indian9	Are Indian values important to you?
	Chinese9	Are Chinese values important to you?
	Other9	Are the values of your family's culture important to you?

Element Type: Data element

Data Attributes

Data Type: Numeric

Data Codes:	1	Not at all important
	2	Not important
	3	Somewhat important
	4	Important
	5	Very important

Branching Rules: Branch of Niue9, Tonga9, Cook9, Samoa9, Indian9, Chinese9, Other9
 Only show Niue9 if Ethn1 is "Niue";
 Only show Tonga9 if Ethn1 is "Tonga";
 Only show Cook9 if Ethn1 is "Cook Islands";
 Only show Samoa9 if Ethn1 is "Samoa"; only show Indian9 if Ethn1 is "India";
 Only show Chinese9 if Ethn1 is "China" AND Chinese9 is "Yes";
 Only show Other9 if Ethn1 is NOT "NZ European/Pākeha"

Source:

Youth 2000:	Niue14, Tonga14, Cook14, Samoa14, Indian14	Are specified ethnicity values important to you?
Youth 2007:	Niue9, Tonga9, Cook9, Samoa9, Indian9, Chinese9, Other9	Are specified ethnicity values important to you?
Youth 2012:	Niue9, Tonga9, Cook9, Samoa9, Indian9, Chinese9,	Are specified ethnicity values important to you?
	Other9	Are the values of your family's culture important to you?

Importance of being recognised as specified ethnicity

Name in Database: Niue10, Tonga10, Cook10, Samoa10, Indian10, Chinese10, Other10
Definition:

Question:	Niue10	How important is it to you to be recognised as a Niuean?
	Tonga10	How important is it to you to be recognised as a Tongan?
	Cook10	How important is it to you to be recognised as a Cook Islander?
	Samoa10	How important is it to you to be recognised as a Samoan?
	Indian10	How important is it to you to be recognised as being Indian?
	Chinese10	How important is it to you to be recognised as being Chinese?
	Other10	How important is it to you to be recognised as a person from your family's culture?

Element Type: Data element

Data Attributes

Data Type: Numeric

Data Codes:	1	Not at all important
	2	Not important
	3	Somewhat important
	4	Important
	5	Very important

Branching Rules: Branch of Niue10, Tonga10, Cook10, Samoa10, Indian10, Chinese10, Other10
 Only show Niue10 if Ethn1 is "Niue";
 Only show Tonga10 if Ethn1 is "Tonga";
 Only show Cook10 if Ethn1 is "Cook Islands";
 Only show Samoa10 if Ethn1 is "Samoa";
 Only show Indian10 if Ethn1 is "India";
 Only show Chinese10 if Ethn1 is "China" AND Chinese10 is "Yes";
 Only show Other10 if Ethn1 is NOT "NZ European/Pākeha"

Source:

Youth 2000: Niue15, Tonga15, Cook15, Cult15:

How important is it for you to be recognised as specified ethnicity?

Youth 2007: Niue10, Tonga10, Cook10, Samoa10, Indian10, Chinese10, Other10:

How important is it for you to be recognised as specified ethnicity?

Youth 2012: Indian10: How important is it for you to be recognised as being of Indian background?

Chinese10: How important is it to you to be recognised as being of Chinese background?

Other10: How important is it to you to be recognised as a person from your family's culture?

Home

Main home - People living in the home

Name in Database: Home46
Definition:
Question: Who do you live with?
Element Type: Data element

Data Attributes

Data Type: Numeric
Data Codes:

1	With my two parents together
2	With one parent or mainly with one of my parents
3	I move between my parents
4	I live with other family members (not my parents)
5	I board/flat/live with people who are not my own family
6	I live at boarding school or in a boarding hostel
7	I live by myself
8	With my parent and my step-parent

Branching Rules: None

Source:

Youth 2000: Youth2000 only asked about one home
Youth 2007: Home2: Who do you live with? (you can choose as many as you need)
Youth 2012: Home4: Who do you live with in your main home? (you can choose as many as you need)

Supportive whānau/family members

Name in Database:	Home48	
	Home48_1	There is someone in my family/whānau who I can trust to share my feelings with
	Home48_2	There is someone in my family/whānau who I can talk with about things that are worrying me
	Home48_3	There is someone in my family/whānau who respects what is important to me
	Home48_4	There is someone in my family/whānau who accepts me for who I am
	Home48_5	There is someone in my family/whānau who I have a close bond with
	Home48_6	There is someone in my family/whānau who will stick up for me and who has 'got my back'
	Home48_7	There is someone in my family/whānau who I can have fun with, who makes me laugh
	Home48_8	My family/whānau are proud and supportive of me participating in cultural, sporting and academic

activities (e.g. my whānau attend my competitions, help fundraise, coach)

Home48_9

I feel like I get enough quality time with my family/whānau

Definition:

Question:

Now we are going to ask you some questions about your whānau or family (e.g. parents, siblings, step-parent or other carer, aunty, grandparent etc).

Element Type:

Data element

Data Attributes

Data Type:

Numeric

Data Codes:

Numeric variable

1	Strongly agree
2	Agree
3	Neutral
4	Disagree
5	Strongly disagree

Branching Rules:

None

Source:

Youth 2000: Not asked

Youth 2007: Not asked

Youth 2012: Not asked

Number of times moved home

Name in Database:

Home27

Definition:

Question:

In the last 12 months, how many times have you moved homes?

Element Type:

Data element

Data Attributes

Data Type:

Numeric

Data Codes:

1	I haven't moved
2	I have moved once
3	I have moved two times
4	I have moved three or more times

Branching Rules:

None

Source:

Youth 2000: Home38: In the past year, how many times have you moved homes?

Youth 2007: Home27: In the past year, how many times have you moved homes?

Youth 2012: Home27: In the last 12 months, how many times have you moved homes?

Places used as bedrooms in the last 12 months

Name in Database:

Home51

Home51_1	No, in the last 12 months, I have always had a home and my own bed.
Home51_2	A cabin, caravan or sleep out
Home51_3	A garage
Home51_4	A couch or on the floor
Home51_5	A bed with another person (because there is nowhere else to sleep)
Home51_6	Stayed with lots of different people (couch surfing)
Home51_7	In a motel, hostel, Marae, boarding home or other emergency housing
Home51_8	In car or van
Home51_9	Other - please state

Definition:

Question: For some families, it is hard to find a house that they can afford, or that has enough space for everyone to have their own bed. In the last 12 months, have you had to sleep in any of the following because it was hard for your family to afford or get a home, or there was not enough space? (do not include holidays or sleep-overs for fun).(You may choose as many as you need)

Element Type: Data element

Data Attributes

Data Type: Numeric
Data Codes: 1 Yes
0 No
Branching Rules: None

Source:

Youth 2000: Not asked
Youth 2007: What places are used as bedrooms in your home? (you can choose as many as you need)

- Home26_1: Living room
- Home26_2: Garage
- Home26_3: Caravan
- Home26_4: Other rooms that aren't bedrooms
- Home26_5: None of these

Youth 2012: What places are used as bedrooms in your home? (you can choose as many as you need)

- Home26_1: Living room
- Home26_2: Garage
- Home26_3: Caravan
- Home26_4: Other rooms that aren't bedrooms
- Home26_5: None of these

Name in Database: Home51_9_TEXT

Definition: Text input field for participants selecting Home51_9

Question: For some families, it is hard to find a house that they can afford, or that has enough space for everyone to have their own bed. In the last 12 months, have you had to sleep in any of the following because it was hard for your family to afford or get a home, or there was not enough space? (do not include holidays or sleep-overs for fun). (You may choose as many as you need)

Element Type: Data element

Data Attributes

Data Type: Character
Data Codes:
Branching Rules: None

Source:

Frequency of sleeping in others' places due to hardships

Name in Database:	Home52	
	Home52_1	A cabin, caravan or sleep out
	Home52_2	A garage
	Home52_3	A couch or on the floor
	Home52_4	A bed with another person (because there is no where else to sleep)
	Home52_5	Stayed with lots of different people (couch surfing)
	Home52_6	In a motel, hostel, Marae, boarding home or other emergency housing
	Home52_7	In car or van
	Home52_8	Other

Definition:

Question: In the last 12 months, how often did you sleep in any of the following places because it was hard for your family to afford or get a home, or there was not enough space? This does not include holidays or sleep-overs for fun. (You may choose as many as you need)

Element Type: Data element

Data Attributes

Data Type: Numeric

Data Codes:	1	Most or every night
	2	More than half the time
	3	About half the time
	4	Less than half the time, but more than 10 times
	5	3- 10 times
	6	Once or twice

Branching Branch of Home51
Show this question if Home51 is "Yes"

Source:

Youth 2000: Not asked

Youth 2007: Not asked

Youth 2012: Not asked

Housing problems

Name in Database: Home8

Definition:

Question: Has your family ever had to split up because of housing problems (e.g. part of the family live in one house and the rest of the family living somewhere else?)

Element Type: Data element

Data Attributes

Data Type: Numeric
Data Codes: 1 Yes
 2 No
Branching Rules: None

Source:

Youth 2000: Not asked
Youth 2007: Not asked
Youth 2012: Not asked

Number of people living in home

Name in Database: Home47
Definition:
Question: How many people, including you, usually live in the main or only place you live?
Element Type: Data element

Data Attributes

Data Type: Numeric
Data Codes: 1 One- I live by myself
 2 2
 3 3
 4 4
 5 5
 6 6
 7 7
 8 8
 9 9
 10 10 or more
Branching Rules: None

Source:

Youth 2000: Youth2000 only asked about one home
Youth 2007: Home3: How many people, including you, usually live in your home?
 Home5: How many people, including you, usually live in your main home?
Youth 2012: Home47: How many people, including you, usually live in your main or only home?

Number of bedrooms

Name in Database: Home25
Definition:
Question: How many bedrooms are there where you live?
Element Type: Data element

Data Attributes

Data Type: Numeric
Data Codes: 1 None or does not apply to me
 2 1
 3 2

4	3
5	4
6	5
7	6
8	7
9	8
10	9
11	10
12	More than 10

Branching None

Source:

Youth 2000: Not asked

Youth 2007: Home25: How many bedrooms are there where you live?

Youth 2012: Home25: How many bedrooms are there where you live?

Feeling of safety at home

Name in Database: Neigh22

Definition:

Question: Do you feel safe at home, or the place you live?

Element Type: Data element

Data Attributes

Data Type: Numeric

Data Codes:

1	Yes, all the time
2	Yes, most of the time
3	Sometimes
4	No, mostly not
5	Not at all

Branching None

Previous use

Source:

Youth 2000: Not asked

Youth 2007: Neigh22: Do you feel safe at home?

Youth 2012: Neigh22: Do you feel safe at home?

Family wanting to know where and who you are with

Name in Database: Home19

Definition:

Question: Does your family want to know who you are with and where you are?

Element Type: Data element

Data Attributes

Data Type: Numeric

Data Codes:

1	Always
2	Usually
3	Sometimes
4	Almost never

Branching None

Source:

Youth 2000: Home9: Does your family want to know who you are with and where you are?
Youth 2007: Home19: Does your family want to know who you are with and where you are?
Youth 2012: Home19: Does your family want to know who you are with and where you are?

Family members who care about you

Name in Database:

Home21	
Home21_1	My mum (or someone who acts as your mum)
Home21_2	My dad or someone who acts as your dad
Home21_3	Other family members

Definition:

Question: How much do you feel the following people care about you
Element Type: Data element

Data Attributes

Data Type: Numeric

Data Codes:

1	Not at all
2	A little
3	Some
4	A lot
5	Does not apply to me

Branching None

Source:

Youth 2000: Home16: How much do you think your mum (or someone who acts as your mum) cares about you? Same responses
Home21: How much do you think your dad (or someone who acts as your dad) cares about you? Same responses
Home25: How much do you think other family members care about you? Same responses

Youth 2007: How much do you feel the following people care about you? Same responses
Home21_1: Mum(somewho acts as your mum)
Home21_2: Dad(somewho acts as your dad)
Home21_3: Brothers or Sisters
Home21_4: Other family members (other than mum, dad, brothers, sisters)

Youth 2012: How much do you feel the following people care about you?
Home21_1: Mum(somewho acts as your mum)
Home21_2: Dad(somewho acts as your dad)
Home21_3: Brothers or Sisters
Home21_4: Other family members (other than mum, dad, brothers, sisters)

Father's employment

Name in Database: Home28
Definition:
Question: Does your dad, or someone who acts as your dad, have a job?
Element Type: Data element

Data Attributes

Data Type: Numeric
Data Codes:

1	Yes, full time
2	Yes, part time
3	No
4	I don't know
5	Does not apply to me

Branching None

Source:

Youth 2000:
Youth 2007: Home28:Does your dad (or someone who acts as your dad) have a job?
Youth 2012: Home28:Does your dad (or someone who acts as your dad) have a job?

Mother's employment

Name in Database: Home29
Definition:
Question: Does your mum, or someone who acts as your mum, have a job?
Element Type: Data element

Data Attributes

Data Type: Numeric
Data Codes:

1	Yes, full time
2	Yes, part time
3	No
4	I don't know
5	Does not apply to me

Branching None

Source:

Youth 2000:
Youth 2007: Home28:Does your dad (or someone who acts as your dad) have a job?
Youth 2012: Home28:Does your dad (or someone who acts as your dad) have a job?

Parents worrying

Name in Database: Home30
 Home30_1 Not having enough money to buy food?
 Home30_2 The power/electricity getting cut-off because there is no money to pay for it?
 Home30_3 Not having enough money to pay the rent/mortgage where you live?
 Home30_4 Not having enough money to pay for petrol or transport to get to important places like work or school

Definition:
Question: Do your parents, or the people who act as your parents, ever worry about:

Element Type: Data element

Data Attributes

Data Type: Numeric
Data Codes: 1 Never
 2 Occasionally
 3 Sometimes
 4 Often
 5 All the time
 6 I don't know

Branching None

Source:

Youth 2000: Food10: Do your parents or family ever worry about not having enough money to buy food?
Youth 2007: Home30: Do your parents, or the people who act as your parents, ever worry about not having enough money to buy food?
Youth 2012: Home30: Do your parents, or the people who act as your parents, ever worry about not having enough money to buy food?

Involvement with CYFS

Name in Database: Home43
Definition:
Question: Have you ever been involved with Oranga Tamariki (OT) or Child, Youth and Family Services (CYFS)? E.g. someone was worried about your safety or protection.

Element Type: Data element

Data Attributes

Data Type: Numeric
Data Codes: 1 Yes
 2 No
Branching None

Source:

Youth 2000: Not asked
Youth 2007: Not asked
Youth 2012: Home43: Have you or anyone in your family been involved with Child Youth & Family Services (CYFS) in the last 12 months?

Involvement with CYFS (if previous)

Name in Database: Home53
Definition:
Question: Are you still currently involved in Oranga Tamariki?
Element Type: Data element

Data Attributes

Data Type: Numeric
Data Codes: 1 Yes
2 No
Branching Rules: Branch of Home43
Show question if Home43 is "yes"

Source:

Youth 2000: Not asked
Youth 2007: Not asked
Youth 2012: Not asked

Making things better at home

Name in Database: Home54
Definition:
Question: If you could change one thing to make your home or family life better, what would it be?
Element Type: Data element

Data Attributes

Data Type: Character
Data Codes:
Branching: None

Source:

Youth 2000: Not asked
Youth 2007: Not asked
Youth 2012: Not asked

Gender

Gender identity

Name in Database:	Intro2	
	Intro2_1	I am a boy or man
	Intro2_2	I am a girl or woman
	Intro2_3	I identify in another way

Definition:

Question: How do you describe yourself?

Element Type: Data element

Data Attributes

Data Type: Numeric

Data Codes: 1 Yes
0 No

Branching None

Source:

Youth 2000: Intro2: What sex are you?

Youth 2007: Intro2: What sex are you? (same response)

Youth 2012: Intro2: What sex are you? (same response)

Transgender or gender-diverse

Name in Database: Sex44

Definition:

Question: Are you (or might you be) transgender or gender-diverse?
By this, we mean that your current gender is different from your gender at birth (e.g. trans, non-binary, Queen, fa'afafine, whakawahine, tangata ira tane, genderfluid or genderqueer).

Element Type: Data element

Data Attributes

Data Type: Numeric

Data Codes: 1 Yes
2 No
3 I'm not sure
4 I don't understand the question

Branching None

Source:

Youth 2000: Not asked

Youth 2007: Not asked

Youth 2012: Sex44: Do you think you are transgender? This is a girl who feels like she should have been a boy, or a boy who feels like he should have been a girl (e.g. Trans, Queen, Fa'afafine,

Whakawahine, Tangata ira Tane, Genderqueer).

Transgender identity

Name in Database:	Gender1	
	Gender1_1	Trans boy or man
	Gender1_2	Trans girl or woman
	Gender1_3	Non-binary, genderqueer, genderfluid
	Gender1_4	Agender
	Gender1_5	Takatāpui
	Gender1_6	Whakawahine
	Gender1_7	Tangata ira tane
	Gender1_8	Fa'afafine
	Gender1_9	Fa'atatama
	Gender1_10	Akava'ine
	Gender1_11	I'm not yet sure of my gender
	Gender1_12	Something else, please state:
	Gender1_13	I don't understand this question

Definition:

Question: Which of the following best describes you?(You may choose as many as you need)

Element Type: Data element

Data Attributes

Data Type: Numeric

Data Codes: 1 Yes

0 No

Branching Branch of Sex44 and Intro2
Show question if Sex44 is "Yes" OR "I'm not sure"; show question if Intro2 is "I identify in another way"

Source:

Youth 2000: Not asked

Youth 2007: Not asked

Youth 2012: Not asked

Name in Database: Gender1_12_TEXT

Definition: Text input field for participants selecting Gender1_12

Question: Which of the following best describes you? (You may choose as many as you need)

Element Type: Data element

Data Attributes

Data Type: Character

Data Codes:

Branching Rules: None

Source:

Sex at birth

Name in Database: Gender2
Definition:
Question: What sex were you at birth, even if it is different today?
Element Type: Data element

Data Attributes

Data Type: Numeric
Data Codes:
1 Male
2 Female
3 Indeterminate

Branching Branch of Sex44
Show question if Sex44 is "Yes" or "I'm not sure"

Source:

Youth 2000: Not asked
Youth 2007: Not asked
Youth 2012: Not asked

Age identifying as transgender or gender-diverse

Name in Database: Sex45
Definition:
Question: At about what age did you start to identify as transgender or gender-diverse (even if you did not know the word for it)?
Element Type: Data element

Data Attributes

Data Type: Numeric
Data Codes:
1 Younger than 5 years old
2 5-10 years old
3 11-13 years
4 14-16 years
5 17 years or older
6 This does not apply to me

Branching Rules: Branch of Sex44
Show question if Sex44 is "Yes" or "I'm not sure"

Source:

Youth 2000: Not asked
Youth 2007: Not asked
Youth 2012: Sex45: How old were when you wondered about being transgender?
1 younger than 8 years old
2 8-10 years old
3 11
4 12
5 13
6 14

Telling people about your gender identity

Name in Database:	Sex46	
	Sex46_1	I have not told anyone
	Sex46_2	Parents or caregivers
	Sex46_3	Other family members
	Sex46_4	Close friends
	Sex46_5	Online friends
	Sex46_6	Health professional or counsellor (doctor, nurse, therapist)
	Sex46_7	Other
	Sex46_8	This does not apply to me

Definition:

Question: Who have you 'come out' to, or told about being transgender or gender-diverse?(You may choose as many as you need)

Element Type: Data element

Data Attributes

Data Type: Numeric

Data Codes: 1 Yes
0 No

Branching Rules: Branch of Sex 44
Show question if Sex44 is "Yes" or "I'm not sure"

Source:

Youth 2000: Not asked

Youth 2007: Not asked

Youth 2012: Sex46: Have you told some people close to you about being transgendered?

Accessing spaces as gender-diverse

Name in Database:	Gender3	
	Gender3_1	Not gone to the doctor or other health care provider because you were worried what they might think of your gender or sex?
	Gender3_1_original	
	Gender3_2	Not gone to school because you were worried what students and teachers might think of gender-diverse or sex-diverse people?
	Gender3_2_original	
	Gender3_3	Not gone to the toilet at school or in public venues because you were worried about what people might say or do to you?
	Gender3_3_original	
	Gender3_4	Not participated in cultural or religious activities because you were worried of what people might think about your gender or sex?
	Gender3_4_original	

Definition:

Question: In the last 12 months have you

Element Type: Data element

Data Attributes

Data Type: Numeric

Data Codes: 1 Yes
0 No

Source:

Youth 2000: Not asked

Youth 2007: Not asked

Youth 2012: Not asked

Sexual attraction

Name in Database: Sex26

Definition:

Question: Who are you attracted to?

Element Type: Data element

Data Attributes

Data Type: Numeric

Data Codes: 1 The opposite or a different sex (e.g. I am a male attracted to females or I am a female attracted to males)
2 The same sex (e.g. I am a male attracted to males or I am a female attracted to females)
3 I am attracted to males and females
4 I'm not sure
5 Neither
6 I don't understand this question

Branching Rules: None

Source:

Youth 2000: Sex29: Which of the following are you sexually attracted to?

Youth 2007: Sex26: Which are you sexually to ...?

Youth 2012: Sex26: Which are you sexually to ...?

Sexual orientation

Name in Database: Sex47

Definition:

Question: Which of the following best describes your sexual orientation?(Mark one answer only)

Element Type: Data element

Data Attributes

Data Type: Numeric

Data Codes: 1 Straight
2 Mostly straight

	3	Bisexual
	4	Pansexual
	5	Takatāpui
	6	Gay or lesbian
	7	I am not sure yet
	8	Something else, please state:
	9	I don't understand this question
Branching Rules:	None	
<u>Source:</u>		
Youth 2000:	Not asked	
Youth 2007:	Not asked	
Youth 2012:	Not asked	
Name in Database:	Sex47_8_TEXT	
Definition:	Text input field for participants selecting Sex47 "Something else, please state:"	
Question:	Which of the following best describes your sexual orientation? (Mark one answer only)	
Element Type:	Data element	
<u>Data Attributes</u>		
Data Type:	Character	
Data Codes:		
Branching Rules:	None	
<u>Source:</u>		

Age when 'coming out'

Name in Database:	Sex29	
Definition:		
Question:	About how old were you when you first 'came out', or told people about your sexuality?	
Element Type:	Data element	
<u>Data Attributes</u>		
Data Type:	Numeric	
Data Codes:	1	I have not told anyone
	2	10 years or younger
	3	11 - 13 years
	4	14 - 15 years
	5	16 or over years
Branching	Branch of Sex26 Show question if Sex26 is "the same sex" OR "both sexes" OR "I'm not sure"	
<u>Source:</u>		
Youth 2000:	Not asked	
Youth 2007:	Not asked	
Youth 2012:	Not asked	

Accessing spaces as sexuality diverse

Name in Database:	Sex3	
	Sex3_1	Not gone to the doctor or other health care provider because you were worried what they might think about your sexuality?
	Sex3_1_original	
	Sex3_2	Not gone to school because you were worried what students and teachers might think about your sexuality?
	Sex3_2_original	
	Sex3_3	Not participated in sports because you were worried about what the sports coaches or other people may think about your sexuality?
	Sex3_3_original	
	Sex3_4	Not participated in cultural or religious activities because you were worried of what people might think about your sexuality?
	Sex3_4_original	

Definition:

Question: In the last 12 months have you

Element Type: Data element

Data Attributes

Data Type: Numeric

Data Codes: 1 Yes
0 No

Branching Rules: None

Source:

Youth 2000: Not asked

Youth 2007: Not asked

Youth 2012: Not asked

School

Type of education

Name in Database: Sch56
Definition:
Question: Do you go to:
Element Type: Data element

Data Attributes

Data Type: Numeric
Data Codes:

1	School
2	Alternative education
3	An education or training programme
4	I am not in school or education (I am unemployed)

Branching Rules: None

Source:

Youth 2000: Not asked
Youth 2007: Not asked
Youth 2012: Not asked

Last time attending school

Name in Database: Sch50
Definition:
Question: When did you last go to school or leave school?
Element Type: Data element

Data Attributes

Data Type: Numeric
Data Codes:

1	Less than a month ago
2	Between 1 and 2 months
3	Between 2 and 6 months
4	Between 6 months and 1 year
5	More than 1 year
6	2-3 years ago
7	Longer than 3 years

Branching Rules: None

Source:

Youth 2000: Not asked
Youth 2007: Not asked
Youth 2012: Not asked

Feelings about alternative education or training course

Name in Database: Sch51
Definition:
Question: How do you feel about alternative education or your training course compared to your old school?
Element Type: Data element

Data Attributes

Data Type: Numeric
Data Codes: 1 I feel more comfortable and happy here
 2 I felt more comfortable and happy at my old school
 3 I don't think there is any difference

Branching Branch of Sch56
 Show question if Sch56 is "Training course" OR "Alternative education"

Source:

Youth 2000: Not asked
Youth 2007: Not asked
Youth 2012: Not asked

Difficulties of not going to school or work

Name in Database: Sch52
 Sch52_1 Nothing to do, boredom
 Sch52_2 I can't afford to pay for rent or board
 Sch52_3 No money to do anything
 Sch52_4 It is lonely
 Sch52_5 I don't have enough money for food
 Sch52_6 No one will give me a chance to prove myself in a job
 Sch52_7 There are no courses or education courses that I want to do
 Sch52_8 My family give me a hard time about not going to school, training or work
 Sch52_9 WINZ, education and other agencies give me a hard time about not going to school, training or work
 Sch52_10 There is not enough help for me to get a job
 Sch52_11 People don't respect me
 Sch52_12 Other - please state

Definition:
Question: What is hard about not going to school, a course or having a job?
 (You may choose as many as you need)

Element Type: Data element

Data Attributes

Data Type: Numeric
Data Codes: 1 Yes
 0 No

Branching None

Source:

Youth 2000: Not asked
Youth 2007: Not asked
Youth 2012: Not asked

Name in Database: Sch52_12_TEXT
Definition: Text input field for participants selecting Sch52_12
Question: What is hard about not going to school, a course or having a job? (You may choose as many as you need)
Element Type: Data element

Data Attributes

Data Type: Character
Data Codes:
Branching Rules: None

Source:

Applying for a job

Name in Database: Sch53
Definition:
Question: Have you applied for a job in the past 12 months?
Element Type: Data element

Data Attributes

Data Type: Numeric
Data Codes: 1 Yes
2 No
Branching Branch of Sch56
Show question if Sch56 is "Training course" OR "Alternative education"

Source:

Youth 2000: Not asked
Youth 2007: Not asked
Youth 2012: Not asked

Reasons for unemployment

Name in Database: Sch54
Sch54_1 I didn't have the right qualifications
Sch54_2 I did not have any experience
Sch54_3 I was too shy
Sch54_4 I felt like they didn't want a person my age
Sch54_5 I felt like they didn't want someone of my ethnic group
Sch54_6 Too many other people applied for the job

	Sch54_7	I don't know why I didn't get the job
	Sch54_8	Other - please state

Definition:

Question: What are some of the reasons that you didn't get the job(s)?
(You may choose as many as you need)

Element Type: Data element

Data Attributes

Data Type: Numeric

Data Codes: 1 Yes
2 No

Branching Rules: Branch of Sch56 and Sch53
Show question if Sch56 is "Unemployed" AND Sch53 is "Yes"

Source:

Youth 2000: Not asked

Youth 2007: Not asked

Youth 2012: Not asked

Name in Database: Sch54_8_TEXT

Definition: Text input field for participants selecting Sch54_8

Question: What are some of the reasons that you didn't get the job(s)? (You may choose as many as you need)

Element Type: Data element

Data Attributes

Data Type: Character

Data Codes:

Branching Rules: None

Source:

Reasons for unemployment

Name in Database:	Sch54	
	Sch54_1	I didn't have the right qualifications
	Sch54_2	I did not have any experience
	Sch54_3	I was too shy
	Sch54_4	I felt like they didn't want a person my age
	Sch54_5	I felt like they didn't want someone of my ethnic group
	Sch54_6	Too many other people applied for the job
	Sch54_7	I don't know why I didn't get the job
	Sch54_8	Other - please state

Definition:

Question: What are some of the reasons that you didn't get the job(s)?
(You may choose as many as you need)

Element Type: Data element

Data Attributes

Data Type: Numeric

Data Codes: 1 Yes
2 No

Branching Rules: Branch of Sch56 and Sch53
Show question if Sch56 is "Unemployed" AND Sch53 is "Yes"

Source:

Youth 2000: Not asked
Youth 2007: Not asked
Youth 2012: Not asked

Name in Database: Sch54_8_TEXT
Definition: Text input field for participants selecting Sch54_8
Question: What are some of the reasons that you didn't get the job(s)? (You may choose as many as you need)

Element Type: Data element

Data Attributes

Data Type: Character
Data Codes:
Branching Rules: None

Source:

Factors in a good future

Name in Database: Sch55
Definition:
Question: What would support you to have a good future?
Element Type: Data element

Data Attributes

Data Type: Character
Data Codes:
Branching Rules: Branch of Sch56
Show question if Sch56 is "Unemployed"

Source:

Youth 2000: Not asked
Youth 2007: Not asked
Youth 2012: Not asked

Current year at school

Name in Database: Sch1
Definition:
Question: What year are you at school?
Element Type: Data element

Data Attributes

Data Type:	Numeric	
Data Codes:	1	Year 9
	2	Year 10
	3	Year 11
	4	Year 12
	5	Year 13
Branching Rules:	None	

Source:

Youth 2000:	Sch3: What Form (Year) are you at school?
Youth 2007:	Sch1: What Year (form) are you at school?
Youth 2012:	Sch1: What Year (form) are you at school?

Friendships

Name in Database:	Home50	
	Home50_1	I have at least one friend who I can trust to share my feelings with
	Home50_2	I have at least one friend who I can talk with about things that are worrying me
	Home50_3	I have at least one friend who understands what is important to me
	Home50_4	I have at least one friend who accepts me for who I am
	Home50_5	I have at least one friend who I have a close bond with
	Home50_6	I have at least one friend who will stick up for me and who has 'got my back'
	Home50_7	I have at least one friend who I have fun with, who makes me laugh
	Home50_8	I have at least one friend that I can talk to face-to-face (not online, text or social media) most days

Definition:

Question: Now we are going to ask you about your friendships (e.g. people about the same age as you)

Element Type: Data element

Data Attributes

Data Type:	Numeric	
Data Codes:	1	Strongly agree
	2	Agree
	3	Neutral
	4	Disagree
	5	Strongly disagree
Branching Rules:	None	

Source:

Youth 2000:	Not asked
Youth 2007:	Not asked
Youth 2012:	Not asked

Student feels a part of a school

Name in Database: Sch6
Definition:
Question: Do you feel like you are part of your school, alternative education or course?
Element Type: Data element

Data Attributes

Data Type: Numeric
Data Codes: 1 Yes
2 No

Branching Branch of Sch56
Show question if Sch56 is "School" or "Alternative education" or "Training course"

Source:

Youth 2000: Sch13: This year at school, do you feel like you are part of your school?
Youth 2007: Sch6: Do you feel like you are part of your school?
Youth 2012: Sch6: Do you feel like you are part of your school?

How much people at school care about student

Name in Database: Sch10
Definition:
Question: Do you feel that teachers/tutors care about you?
Element Type: Data element

Data Attributes

Data Type: Numeric
Data Codes: 1 Yes
2 No
3 Doesn't apply

Branching Branch of Sch56
Show question if Sch56 is "School" or "Alternative education" or "Training course"

Source:

Youth 2000: Sch12: How much do you feel that people at school care about you? (like teachers, coaches or other adults)
Youth 2007: Sch10: How much do you feel that people at school care about you? (like teachers, coaches or other adults)
Youth 2012: Sch10: How much do you feel that people at school care about you? (like teachers, coaches or other adults)

Teachers treating student fairly

Name in Database: Sch11
Definition:
Question: How often do the teachers/tutors treat students fairly?
Element Type: Data element

Data Attributes

Data Type: Numeric
Data Codes:

1	Hardly ever
2	Sometimes
3	Most of the time
4	All of the time

Branching Branch of Sch56
Show question if Sch56 is "School" or "Alternative education" or "Training course"

Source:

Youth 2000: Sch15: How often do the teachers at your school treat students fairly?
Youth 2007: Sch11: How often do the teachers at your school treat students fairly?
Youth 2012: Sch11: How often do the teachers at your school treat students fairly?

Being treated unfairly because of ethnicity

Name in Database: Sch48
Definition:
Question: Have you ever been treated unfairly (e.g. treated differently) by a teacher/tutor because of your ethnic group?
Element Type: Data element

Data Attributes

Data Type: Numeric
Data Codes:

1	Yes, within the past 12 months
2	Yes, more than 12 months ago
3	No
4	I don't know/unsure

Branching Branch of Sch56
Show question if Sch56 is "School" or "Alternative education" or "Training course"

Source:

Youth 2000: Not asked
Youth 2007: Not asked
Youth 2012: Sch48: Have you ever been treated unfairly (e.g. treated differently) by a teacher because of your ethnicity or ethnic group?

People at school expecting student to do well

Name in Database: Sch12
Definition:

Question: Do teachers/tutors expect you to do well with your studies?
Element Type: Data element

Data Attributes

Data Type: Numeric

Data Codes: 1 Yes
2 No

Branching Branch of Sch56
Show question if Sch56 is "School" or "Alternative education" or "Training course"

Source:

Youth 2000: Sch10: Do people at your school expect you to do well?

Youth 2007: Sch12: Do people at your school expect you to do well?

Youth 2012: Sch12: Do people at your school expect you to do well?

Achievement at school

Name in Database: Sch64

Definition:

Question: How well do you do at school (how good are your school results)?

Element Type: Data element

Data Attributes

Data Type: Numeric

Data Codes: 1 Near the top
2 Above middle
3 About the middle
4 Below the middle
5 Near the bottom

Branching Branch of Sch56
Show question if Sch56 is "School" or "Alternative education" or "Training course"

Source:

Youth 2000: Not asked

Youth 2007: Not asked

Youth 2012: Not asked

Importance to parents that student goes to school

Name in Database: Sch17

Definition:

Question: How important is it to your parents, or the people who act as your parents, that you go to school/course every day?

Element Type: Data element

Data Attributes

Data Type: Numeric

Data Codes: 1 Very important
 2 Important
 3 Not very important

Branching Branch of Sch56
 Show question if Sch56 is "School" or "Alternative education" or "Training course"

Source:

Youth 2000: Sch29: How important is it to your parents/caregivers that you go to school everyday?

Youth 2007: Sch17: How important is it to your parents or the people who act as your parents that you go to school every day?

Youth 2012: Sch17: How important is it to your parents or the people who act as your parents that you go to school every day?

Importance to student that they attend school

Name in Database: Sch20
Definition:
Question: How important is it to you to be at school/course every day?
Element Type: Data element

Data Attributes

Data Type: Numeric

Data Codes: 1 Very important
 2 Somewhat important
 3 Not important

Branching Branch of Sch56
 Show question if Sch56 is "School" or "Alternative education" or "Training course"

Source:

Youth 2000: Sch21: How important is it to you to be at school every day?
Youth 2007: Sch20: How important is it to you to be at school every day?
Youth 2012: Sch20: How important is it to you to be at school every day?

Truancy in last 12 months

Name in Database: Sch21
Definition:
Question: In the last 12 months, have you wagged or skipped school/course for a full day or more without an excuse?
Element Type: Data element

Data Attributes

Data Type: Numeric

Data Codes: 1 Yes

Branching 2 No
Branch of Sch56
Show question if Sch56 is "School" or "Alternative education" or "Training course"

Source:

Youth 2000: Sch18: In the last 2 weeks how many days of school have you missed because of skipping class (e.g. wagging, cutting school, bunking)

Youth 2007: Sch21: This year have you wagged or skipped school for a full day or more without an excuse?

Youth 2012: Sch21: This year have you wagged or skipped school for a full day or more without an excuse?

Last year at secondary school

Name in Database: Sch24
Definition:
Question: What do you think will be the last year at secondary school for you?
Element Type: Data element

Data Attributes

Data Type: Numeric
Data Codes:

1	Year 9
2	Year 10
3	Year 11
4	Year 12
5	Year 13

Branching Rules: Branch of Sch56
Show question if Sch56 is "School"

Source:

Youth 2000: Sch32: What do you think will be the last year (or form) at secondary school for you?

Youth 2007: Sch24: What do you think will be the last year (or form) at secondary school for you?

Youth 2012: Sch24: What do you think will be the last year (or form) at secondary school for you?

Plans when leaving secondary school

Name in Database: Sch25
Definition:
Question: What do you plan to do when you leave secondary school?
Element Type: Data element

Data Attributes

Data Type: Numeric
Data Codes:

1	Get more training or education
2	Start work or look for a job

- 3 Start a family
- 4 Go overseas to study
- 5 Go overseas to work
- 6 Go back to my country of birth
- 7 Do nothing
- 8 I don't know/I have no plans

Branching Rules: Branch of Sch56
Show question if Sch56 is "School"

Source:

Youth 2000: Sch33: What do you plan to do when you leave secondary school?
Youth 2007: Sch25: What do you plan to do when you leave secondary school?
Youth 2012: Sch25: What do you plan to do when you leave secondary school?

Feeling safe in school

Name in Database: Sch27
Definition:
Question: Do you feel safe in your school/course?
Element Type: Data element

Data Attributes

Data Type: Numeric
Data Codes:

- 1 Yes, all the time
- 2 Yes, most of the time
- 3 Sometimes
- 4 No, mostly not
- 5 Not at all

Branching Rules: Branch of Sch56
Show question if Sch56 is "School"

Source:

Youth 2000: Sch41: Do you feel safe in your school?
Youth 2007: Sch27: Do you feel safe in your school?
Youth 2012: Sch27: Do you feel safe in your school?

School's or course's support of diversity

Name in Database:

- Sch57
- Sch57_1 People from different ethnic groups or cultures
- Sch57_2 People from different religions
- Sch57_3 People of different shapes, weights or body sizes
- Sch57_4 People who are or might be sexuality diverse (e.g. lesbian, gay or bisexual) or gender diverse
- Sch57_5 People with a disability or health issue

Definition:
Question: My school or course is supportive of:
(You may choose as many as you need)

Element Type: Data element

Data Attributes

Data Type: Numeric

Data Codes: 1 Yes
0 No

Branching Rules: None

Source:

Youth 2000: Not asked

Youth 2007: Not asked

Youth 2012: Not asked

Teachers supportive of gender and sexuality diversity

Name in Database: Sch59

Definition:

Question: How many teachers at your school are supportive of students of diverse genders and sexualities?

Element Type: Data element

Data Attributes

Data Type: Numeric

Data Codes: 1 All teachers
2 Most teachers
3 A few teachers
4 None

Branching Rules: None

Source:

Youth 2000: Not asked

Youth 2007: Not asked

Youth 2012: Not asked

Students supportive of gender and sexuality diversity

Name in Database: Sch60

Definition:

Question: How many students at your school are supportive of students of diverse sexualities and genders?

Element Type: Data element

Data Attributes

Data Type: Numeric

Data Codes: 1 All students
2 Most students
3 A few students
4 None

Branching Rules: None

Source:

Youth 2000: Not asked

Youth 2007: Not asked

Youth 2012: Not asked

Levels of comfort at school because of gender

Name in Database: Sch58
Sch58_1 Wearing my school uniform
Sch58_2 Changing in public changing rooms
Sch58_3 Playing sport or participating in PE
Sch58_4 Participating in extra-curricular activities e.g. choir,
kapa haka
Sch58_5 Something else, please state:

Definition:

Question: How comfortable do you feel with the following?

Element Type: Data element

Data Attributes

Data Type: Numeric

Data Codes: 1 Comfortable
2 Neither comfortable or uncomfortable
3 Uncomfortable
4 This does not apply to me

Branching Rules: Branch of Intro2, Sex44, Gender1
Show question if Intro2 is "I identify another way" OR Sex44 "yes" or "unsure"
AND Gender1 is NOT "I don't understand" OR Sex44 is NOT "I don't understand"

Source:

Youth 2000: Not asked

Youth 2007: Not asked

Youth 2012: Not asked

Name in Database: Sch58_5_TEXT

Definition: Text input field for participants selecting Sch58_5

Question: How comfortable do you feel with the following?

Element Type: Data element

Data Attributes

Data Type: Character

Data Codes:

Branching Rules: None

Source:

Frequency of bullying

Name in Database: Sch29
Definition:
Question: In the last 12 months how often have you been bullied in school/course?
Element Type: Data element

Data Attributes

Data Type: Numeric
Data Codes: 1 I haven't been bullied in the past 12 months
 2 It has happened once or twice
 3 About once a week or more
Branching Rules: None

Source:

Youth 2000: Sch43: This year how often have you been bullied in school? Response options different: Response (2) read I haven't been bullied this year
Youth 2007: Sch29: This year how often have you been bullied in school? Response options different: Response (2) read I haven't been bullied this year
Youth 2012: Sch29: In the last 12 months how often have you been bullied in school? Response options different: Response (1) read I haven't been bullied in school

Reasons for bullying

Name in Database: Sch31
 Sch31_1 I was bullied because of my ethnic group or culture
 Sch31_2 I was bullied because of my religion
 Sch31_3 I was bullied because of my size or body shape
 Sch31_4 I was bullied because I am lesbian, gay, bisexual or gender diverse, or because people thought I was
 Sch31_5 I was bullied because of my disability or health issue
 Sch31_6 Other or I don't know why I was bullied

Definition:
Question: What was the reason you were bullied?(You may choose as many as you need)
Element Type: Data element

Data Attributes

Data Type: Numeric
Data Codes: 1 Yes
 0 No
Branching Rules: Branch of Sch29
 Show question if Sch29 is "Yes"

Source:

Youth 2000: Not asked
Youth 2007: What was the reason you were bullied? (You may answer as many as apply)
 Sch31_1 I was bullied because of my ethnic group or culture
 Sch31_2 I was bullied because of my religion
 Sch31_3 I was bullied because of my size or body shape
 Sch31_4 I was bullied because I am gay or because people thought I was gay
 Sch31_5 I was bullied because I am smaller than the other people
 Sch31_6 I don't know why I was bullied

Youth 2012:	What was the reason you were bullied? (You may answer as many as apply)
Sch31_1	I was bullied because of my ethnic group or culture
Sch31_2	I was bullied because of my religion
Sch31_3	I was bullied because of my size or body shape
Sch31_4	I was bullied because I am gay or because people thought I was gay
Sch31_5	I was bullied because I am smaller than the other people
Sch31_6	I don't know why I was bullied

Not gone to school because of bullying

Name in Database:	Sch32										
Definition:											
Question:	In the last month, how many times have you not gone to school/course because you were afraid someone might hurt, tease or bully you?										
Element Type:	Data element										
<u>Data Attributes</u>											
Data Type:	Numeric										
Data Codes:	<table> <tr> <td>1</td> <td>Not at all</td> </tr> <tr> <td>2</td> <td>Not in the last month</td> </tr> <tr> <td>3</td> <td>Once</td> </tr> <tr> <td>4</td> <td>Two or three times</td> </tr> <tr> <td>5</td> <td>Four or more times</td> </tr> </table>	1	Not at all	2	Not in the last month	3	Once	4	Two or three times	5	Four or more times
1	Not at all										
2	Not in the last month										
3	Once										
4	Two or three times										
5	Four or more times										
Branching Rules:	Branch of Sch29 Show question if Sch29 is "Yes"										
<u>Source:</u>											
Youth 2000:	Sch47: In the last month, how many times have you not gone to school because you were afraid someone might hurt, tease or bully you?										
Youth 2007:	Sch32: In the last month, how many times have you not gone to school because you were afraid someone might hurt, tease or bully you?										
Youth 2012:	Sch32: In the last month, how many times have you not gone to school because you were afraid someone might hurt, tease or bully you?										

Bullying Others

Name in Database:	Sch37				
Definition:					
Question:	In the last 12 months how often have you bullied other students in your school/course?				
Element Type:	Data element				
<u>Data Attributes</u>					
Data Type:	Numeric				
Data Codes:	<table> <tr> <td>1</td> <td>Not at all</td> </tr> <tr> <td>2</td> <td>Not in the last 12 months</td> </tr> </table>	1	Not at all	2	Not in the last 12 months
1	Not at all				
2	Not in the last 12 months				

3 Once or twice
4 About once a week or more
Branching Rules: Branch of Sch29
Show question if Sch29 is "Yes"

Source:

Youth 2000: Sch47: In the last month, how many times have you not gone to school because you were afraid someone might hurt, tease or bully you?

Youth 2007: Sch32: In the last month, how many times have you not gone to school because you were afraid someone might hurt, tease or bully you?

Youth 2012: Sch32: In the last month, how many times have you not gone to school because you were afraid someone might hurt, tease or bully you?

Making school or course better

Name in Database: Sch63
Definition:
Question: If you could change one thing about your school/course to make it better, what would it be?
Element Type: Data element

Data Attributes

Data Type: Character
Data Codes: Open text
Branching Rules: Branch of Sch56
Show question if Sch56 is "School" or "Alternative education" or "Training course"

Source:

Youth 2000: Not asked

Youth 2007: Not asked

Youth 2012: Not asked

Support for future

Name in Database: Sch55
Definition:
Question: What would support you to have a good future?
Element Type: Data element

Data Attributes

Data Type: Character
Data Codes: Open text
Branching Rules: Branch of Sch56
Show question if Sch56 is "Unemployed"

Source:

Youth 2000: Not asked

Youth 2007: Not asked

Youth 2012: Not asked

Student's overall health

Name in Database: Hlth1
Definition:
Question: In general, how would you say your health is?
Element Type: Data element

Data Attributes

Data Type: Numeric
Data Codes:

1	Excellent
2	Very good
3	Good
4	Fair
5	Poor

Branching Rules: None

Source:

Youth 2000: Hlth1: In general, how would you say your health is?
Youth 2007: Hlth1: In general, how would you say your health is?
Youth 2012: Hlth1: In general, how would you say your health is?

Students with long-term health problems

Name in Database: Hlth2
Definition:
Question: Do you have any long-term health problems or conditions (lasting 6 months or more)
(e.g. asthma, diabetes, depression)?
Element Type: Data element

Data Attributes

Data Type: Numeric
Data Codes:

1	Yes
2	No
3	I don't know

Branching Rules: None

Source:

Youth 2000: Hlthe_1-Hlth3_11: Do you have any of these long-term (greater than 6 months) health problems? (You can answer as many as apply to you.)
Youth 2007: Hlth2: Do you have any long-term health problems or conditions (lasting 6 months or more)?
Youth 2012: Hlth2: Do you have any long-term health problems or conditions (lasting 6 months or more)
(e.g. asthma, diabetes, depression)?

Effects of long-term health problems

Name in Database:	Hlth3	
	Hlth3_1	Everyday activities that other people your age can usually do
	Hlth3_2	Communicating, talking, mixing with others or socialising
	Hlth3_3	Any other activity that people your age can usually do
	Hlth3_4	No difficulty with any of these

Definition:

Question: Does this health problem or condition cause you difficulty with, or stop you doing:
(You may choose as many as you need)

Element Type: Data element

Data Attributes

Data Type: Numeric

Data Codes: 1 Yes
0 No

Branching Rules: Branch of Hlth2
Show question if Hlth2 is "Yes"

Source:

Youth 2000: Hlth4: Does this long term health problem cause you difficulty with everyday activities?

Youth 2007: Does this health problem or condition cause you difficulty with, or stop you doing:
(You may choose as many as you need)

Hlth3_1	Everyday activities that other people your age can usually do
Hlth3_2	Communicating, talking, mixing with others or socialising
Hlth3_3	Any other activity that people your age can usually do
Hlth3_4	No difficulty with any of these

Youth 2012: Does this health problem or condition cause you difficulty with, or stop you doing:
(You may choose as many as you need)

Hlth3_1	Everyday activities that other people your age can usually do
Hlth3_2	Communicating, talking, mixing with others or socialising
Hlth3_3	Any other activity that people your age can usually do
Hlth3_4	No difficulty with any of these

Students with a long-term disability

Name in Database: Hlth4
Definition:

Question: Do you have any long-term disability (lasting 6 months or more) (e.g. sensory impaired hearing, visual impairment, in a wheelchair, learning difficulties)?

Element Type: Data element

Data Attributes

Data Type: Numeric

Data Codes: 1 Yes
2 No
3 I don't know

Branching Rules: None

Source:

Youth 2000: Hlth3_1: Do you have any of these long-term (greater than 6 months) health problems?
(You can answer as many as apply to you.) physical disability

Youth 2007: Hlth4: Do you have any long-term disability (lasting 6 months or more)

Youth 2012: Hlth4: Do you have any long-term disability (lasting 6 months or more) (e.g. sensory impaired hearing, visual impairment, in a wheelchair, learning difficulties)?

Effects of long-term disability

Name in Database: Hlth5
Hlth5_1 Everyday activities that other people your age can usually do
Hlth5_1_original
Hlth5_2 Communicating, talking, mixing with others or socialising
Hlth5_2_original
Hlth5_3 Any other activity that people your age can usually do
Hlth5_3_original
Hlth5_4 No difficulty with any of these
Hlth5_4_original

Definition:

Question: Does this disability cause you difficulty with, or stop you doing:
(You may choose as many as you need)

Element Type: Data element

Data Attributes

Data Type: Numeric

Data Codes: 1 Yes
0 No

Branching Rules: Branch of Hlth4
Show question if Hlth4 is "Yes"

Source:

Youth 2000: Hlth4: Does this long term health problem cause you difficulty with everyday activities?

Youth 2007: Does this health problem or condition cause you difficulty with, or stop you doing
(choose as many as apply to you)

Hlth5_1	Everyday activities that other people your age can usually do
Hlth5_2	Communicating, talking, mixing with others or socialising
Hlth5_3	Any other activity that people your age can usually do
Hlth5_4	No difficulty with any of these

Youth 2012: Does this health problem or condition cause you difficulty with, or stop you doing
(you may choose as many as apply to you)

Hlth5_1	Everyday activities that other people your age can usually do
Hlth5_2	Communicating, talking, mixing with others or socialising
Hlth5_3	Any other activity that people your age can usually do
Hlth5_4	No difficulty with any of these

Student with long-term pain

Name in Database: Hlth30
Definition:
Question: Do you have any long-term pain (lasting 6 months or more) e.g. headaches, tummy pain, arms or leg pain?
Element Type: Data element

Data Attributes

Data Type: Numeric
Data Codes: 1 Yes
 2 No
Branching Rules: None

Source:

Youth 2000: Not asked
Youth 2007: Not asked
Youth 2012: Not asked

Frequency of long-term pain

Name in Database: Hlth31
Definition:
Question: How often do you get this pain?
Element Type: Data element

Data Attributes

Data Type: Numeric
Data Codes: 1 Occasionally
 2 Monthly or less often

	3	Once or twice a month
	4	Weekly
	5	Most days
Branching Rules:	Branch of Hlth30 Show question if Hlth30 is "Yes"	

Source:

Youth 2000:	Not asked
Youth 2007:	Not asked
Youth 2012:	Not asked

Strength of long-term pain

Name in Database:	Hlth32
Definition:	
Question:	On a scale of 1 to 5 how bad is the pain? 1 not too bad and 5 being really bad
Element Type:	Data element

Data Attributes

Data Type:	Numeric	
Data Codes:	1	1
	2	2
	3	3
	4	4
	5	5

Branching Rules:	Branch of Hlth30 Show question if Hlth30 is "Yes"	
-------------------------	--	--

Source:

Youth 2000:	Not asked
Youth 2007:	Not asked
Youth 2012:	Not asked

Effects of long-term pain

Name in Database:	Hlth33	
	Hlth33_1	Everyday activities that other people your age can usually do
	Hlth33_1_original	
	Hlth33_2	Communicating, talking, mixing with others or socialising
	Hlth33_2_original	
	Hlth33_3	Any other activity that people your age can usually do
	Hlth33_3_original	
Definition:		
Question:	Does pain cause you difficulty with, or stop you doing:(You may choose as many as you need)	

Element Type: Data element

Data Attributes

Data Type: Numeric

Data Codes: 1 Yes
0 No

Branching Rules: Branch of Hlth30
Show question if Hlth30 is "Yes"

Source:

Youth 2000: Not asked

Youth 2007: Not asked

Youth 2012: Not asked

Age at first period

Name in Database: Hlth25

Definition:

Question: How old were you when you got your first period?

Element Type: Data element

Data Attributes

Data Type: Numeric

Data Codes: 1 I haven't had my first period
2 9 years or younger
3 10 years
4 11 years
5 12 years
6 13 years
7 14 years or older
8 I'd prefer not to say

Branching Rules: Branch of Intro2, Gender2
Show question if Intro2 is "Girl or woman" OR Gender2 is "Female"

Source:

Youth 2000: Not asked

Youth 2007: Not asked

Youth 2012: Not asked

Periods - Access to sanitary items

Name in Database: Hlth26

Definition:

Question: Have you ever found it difficult to get sanitary items (such as pads or tampons) because of how much they cost?

Element Type: Data element

Data Attributes

Data Type: Numeric

Data Codes:

1	Yes, less than once a month
2	Yes, once a month or more
3	No

Branching Rules: Branch of Hlth25
Show question if Htlh25 is NOT "I haven't had my first period" or "I'd prefer not to say"

Source:

Youth 2000: Not asked
Youth 2007: Not asked
Youth 2012: Not asked

Periods - Missed school

Name in Database:

Hlth27	
Hlth27_1	You did not have sanitary items (such as pads or tampons) for your period?
Hlth27_2	You had bad period pain, very heavy bleeding or other period-related problems?

Definition:

Question: Have you ever missed school or course because:

Element Type: Data element

Data Attributes

Data Type: Numeric

Data Codes:

1	Yes, four or more days a month
2	Yes, about two or three days a month
3	Yes about one day per month
4	Yes, less than one day a month
5	No

Branching Rules: Branch of Hlth25
Show question if Htlh25 is NOT "I haven't had my first period" or "I'd prefer not to say"

Source:

Youth 2000: Not asked
Youth 2007: Not asked
Youth 2012: Not asked

Health

Usual place providing health care

Name in Database: Hlth6
Definition:
Question: Where do you usually go for health care?
Element Type: Data element

Data Attributes

Data Type: Numeric
Data Codes:

1	Family doctor, medical centre or GP clinic
2	School health clinic
3	An after-hours or 24-hour accident and medical centre
4	The hospital accident and emergency
5	Youth centre/youth one stop shop
6	Other
7	I don't go anywhere for health care

Branching Rules: None

Source:

Youth 2000: Hlth11: Which one place do you usually go for health care?
Youth 2007: Hlth6: Where do you usually go for your health care?
Youth 2012: Hlth6: Where do you usually go for health care?

Last time a student accessed health care

Name in Database: Hlth7
Definition:
Question: When was the last time you went for health care (excluding looking online)?
Element Type: Data element

Data Attributes

Data Type: Numeric
Data Codes:

1	0 - 12 months ago
2	13 - 24 months ago
3	More than 2 years ago

Branching Rules: None

Source:

Youth 2000: Not asked
Youth 2007: Hlth7: When was the last time you went for health care? Response options in 2007 were different (see Youth07 Data Dictionary)
Youth 2012: Hlth7: When was the last time you went for health care?

Health care services accessed in the last 12 months

Name in Database:	Hlth8	
	Hlth8_1	Family doctor, medical centre or GP clinic
	Hlth8_1_original	
	Hlth8_2	School health clinic
	Hlth8_2_original	
	Hlth8_3	An after-hours or 24-hour accident and medical centre
	Hlth8_3_original	
	Hlth8_4	The hospital accident and emergency
	Hlth8_4_original	
	Hlth8_5	Youth centre/youth one stop shop
	Hlth8_5_original	
	Hlth8_6	Family planning or sexual health clinic
	Hlth8_6_original	
	Hlth8_7	Other
	Hlth8_7_original	

Definition:

Question: Which of the following places have you used for health care in the last 12 months?

(You may choose as many as you need)

Element Type: Data element

Data Attributes

Data Type: Numeric

Data Codes: 1 Yes
0 No

Branching Rules: Branch of Hlth7
Show question if Hlth7 is "0-12 months"

Source:

Youth 2000: Not asked

Youth 2007: Which of the following places have you used for health care in the last 12 months?

(pick as many or as few as apply to you)

Hlth8_1	Family doctor, medical centre or GP clinic
Hlth8_2	School health clinic
Hlth8_3	An after-hours or 24-hour accident and medical centre
Hlth8_4	The hospital accident and emergency
Hlth8_5	Youth centre/youth one stop shop
Hlth8_6	Family planning or sexual health clinic
Hlth8_7	a traditional healer (e.g. totunga, fofo)
Hlth8_8	an alternative health worker (e.g. naturopath, homeopath, acupuncturist)
Hlth8_9	other

Youth 2012: Which of the following places have you used for health care in the last 12 months?

(pick as many or as few as apply to you)

Hlth8_1	Family doctor, medical centre or GP clinic
Hlth8_2	School health clinic
Hlth8_3	An after-hours or 24-hour accident and medical centre

Hlth8_4	The hospital accident and emergency
Hlth8_5	Youth centre/youth one stop shop
Hlth8_6	Family planning or sexual health clinic
Hlth8_7	a traditional healer (e.g. totunga, fofo)
Hlth8_8	an alternative health worker (e.g. naturopath, homeopath, acupuncturist)
Hlth8_9	other
Hlth8_10	I don't go anywhere for health care

Students talked to health provider in private

Name in Database: Hlth9
Definition:
Question: In the last 12 months, did you get a chance to talk to a doctor or other health provider privately (meaning one on one, without your parents or other people in the room)?
Element Type: Data element

Data Attributes

Data Type: Numeric
Data Codes: 1 Yes
 2 No
Branching Rules: Branch of Hlth7
 Show question if Hlth7 is "0-12 months"

Source:

Youth 2000: Not asked
Youth 2007: Hlth9: In the last 12 months did you get a chance to talk to a doctor or other health provider privately? (Meaning one on one - without your parents or other people in the room).
Youth 2012: Hlth9: In the last 12 months, did you get a chance to talk to a doctor or other health provider privately (meaning one on one, without your parents or other people in the room)?

Health provider discussed confidentiality with student

Name in Database: Hlth10
Definition:
Question: In the last 12 months, did a doctor or other health provider tell you that what you talked about with them was confidential (meaning it would not be shared with anyone else)?
Element Type: Data element

Data Attributes

Data Type: Numeric
Data Codes: 1 Yes

Branching Rules: 2 No
 Branch of Hlth7
 Show question if Hlth7 is "0-12 months"

Source:

Youth 2000: Not asked

Youth 2007: Hlth10: In the last 12 months, did a doctor or other health provider tell you that what you talked about with them was confidential (meaning it would not be shared with anyone else)?

Youth 2012: Hlth10: In the last 12 months, did a doctor or other health provider tell you that what you talked about with them was confidential (meaning it would not be shared with anyone else)?

Students not accessing healthcare when needed

Name in Database: Hlth12

Definition:

Question: In the last 12 months, has there been any time when you wanted or needed to see a doctor or nurse (or other health care worker) about your health, but you weren't able to?

Element Type: Data element

Data Attributes

Data Type: Numeric

Data Codes: 1 Yes
 2 No

Branching Rules: None

Source:

Youth 2000: Hlth12_ : Sometimes people have a problem with their health but don't get any help. Here are some of the reasons people don't get healthcare even if they need to. Have any of these applied to you? Hlth12_12: I've had no problems getting health care

Youth 2007: Hlth12: In the last 12 months, has there been any time when you wanted or needed to see a doctor or nurse (or other health care worker) about your health, but you weren't able to?

Youth 2012: Hlth12: In the last 12 months, has there been any time when you wanted or needed to see a doctor or nurse (or other health care worker) about your health, but you weren't able to?

Reasons for not accessing health care when needed

Name in Database: Hlth13
 Hlth13_1 I didn't know how to (e.g. you didn't know where to go or who to call for help or advice)
 Hlth13_1_original
 Hlth13_2 I had no transport to get there
 Hlth13_2_original

Hlth13_3	I couldn't get an appointment (e.g. the appointment times or service opening hours were not convenient)
Hlth13_3_original	
Hlth13_4	I couldn't get in touch with the health professional or the person I usually see
Hlth13_4_original	
Hlth13_5	I didn't want to make a fuss
Hlth13_5_original	
Hlth13_7	I didn't feel comfortable with the person
Hlth13_7_original	
Hlth13_9	I was too scared
Hlth13_9_original	
Hlth13_10	I was too embarrassed
Hlth13_10_original	
Hlth13_11	I was hoping that the problem would go away by itself or get better with time
Hlth13_11_original	
Hlth13_12	I was worried it wouldn't be kept private
Hlth13_12_original	
Hlth13_13	I had no one else to go with
Hlth13_13_original	
Hlth13_14	It cost too much
Hlth13_14_original	

Definition:

Question: Here are some reasons people don't get health care even though they need to. Have any of these ever applied to you?(You may choose as many as you need)

Element Type: Data element

Data Attributes

Data Type: Numeric

Data Codes: 1 Yes
0 No

Branching Rules: None

Source:

Youth 2000: Hlth12_1- Hlth12_12: Sometimes people have a problem with their health but don't get any help. Here are some of the reasons people don't get healthcare even if they need to. Have any of these applied to you? (you can answer as many or few as you want)

Youth 2007: Here are some reasons people don't get health care even though they need to. Have any of these ever applied to you? (You may choose as many or as few as you want)

Hlth13_1	didn't know how to
Hlth13_2	couldn't get an appointment (e.g. the appointment times or service opening hours were not convenient)
Hlth13_3	didn't want to make a fuss
Hlth13_4	Couldn't be bothered
Hlth13_5	had no transport to get there
Hlth13_6	cost too much
Hlth13_7	couldn't contact the health professional
Hlth13_8	didn't feel comfortable with the person
Hlth13_9	too scared
Hlth13_10	worried it wouldn't be kept private
Hlth13_11	other

Youth 2012:	Here are some reasons people don't get health care even though they need to. Have any of these ever applied to you? (You may choose as many as you need)
Hlth13_1	I didn't know how to
Hlth13_2	I couldn't get an appointment (e
Hlth13_3	I didn't want to make a fuss
Hlth13_4	I couldn't be bothered
Hlth13_5	I had no transport to get there
Hlth13_6	cost too much
Hlth13_7	I couldn't get in touch with the health professional or the person I usually see
Hlth13_8	I didn't feel comfortable with the person
Hlth13_9	I was too scared
Hlth13_10	I was worried it wouldn't be kept private
Hlth13_11	other
Hlth13_20	I was too embarrassed
Hlth13_22	I was hoping that the problem would go away or get better with time
Hlth13_23	I had no one else to go with
Hlth12_21	The staff were unfriendly

Difficulty getting help with health issues

Name in Database:	Hlth16
	Hlth16_1 An injury/accident
Hlth16_2	Help with stopping smoking
	Hlth16_3 Help with stopping drug or alcohol use
	Hlth16_4 A long term health condition (e.g. asthma)
	Hlth16_5 A condition that does not last very long (e.g. a cold)
	Hlth16_6 Contraception/sexual health
	Hlth16_7 Pregnancy or pregnancy test
	Hlth16_8 Something else
	Hlth16_9 I haven't had difficulty getting help
Definition:	
Question:	In the last 12 months, have you had any difficulty getting help for any of the following? (You may choose as many as you need)
Element Type:	Data element
<u>Data Attributes</u>	
Data Type:	Numeric
Data Codes:	1 Yes
	0 No
Branching Rules:	None
<u>Source:</u>	
Youth 2000:	Not asked
Youth 2007:	In the last 12 months have you had any difficulty getting help for any of the following? (you can answer as many as apply to you)
	Hlth16_1 An injury/accident
	Hlth16_2 Help with stopping smoking
	Hlth16_3 Help with stopping drug or alcohol use
	Hlth16_4 A long term health condition (e.g. asthma)

	Hlth16_5	A condition that does not last very long (e.g. a cold)
	Hlth16_6	Contraception/sexual health
	Hlth16_7	an emotional worry
	Hlth16_8	Pregnancy or pregnancy test
	Hlth16_9	Something else
	Hlth16_10	I haven't had difficulty getting help
Youth 2012:		In the last 12 months have you had any difficulty getting help for any of the following? (you may choose as many as you need)
	Hlth16_1	An injury/accident
	Hlth16_2	Help with stopping smoking
	Hlth16_3	Help with stopping drug or alcohol use
	Hlth16_4	A long term health condition (e.g. asthma)
	Hlth16_5	A condition that does not last very long (e.g. a cold)
	Hlth16_6	Contraception/sexual health
	Hlth16_7	an emotional worry
	Hlth16_8	Pregnancy or pregnancy test
	Hlth16_9	Something else
	Hlth16_10	I haven't had difficulty getting help

Being treated unfairly by health professional

Name in Database:	Hlth17	
Definition:		
Question:	Have you ever been treated unfairly (e.g. treated differently, kept waiting) by a health professional (e.g. doctor, nurse, dentist etc.) because of your ethnicity or ethnic group?	
Element Type:	Data element	
<u>Data Attributes</u>		
Data Type:	Numeric	
Data Codes:	1	Yes, within the past 12 months
	2	Yes, more than 12 months ago
	3	No
	4	I don't know/unsure
Branching Rules:	None	
<u>Source:</u>		
Youth 2000:	Not asked	
Youth 2007:	Hlth17: Have you ever been treated unfairly (e.g. treated differently, kept waiting) by a health professional (e.g. doctor, nurse, dentist etc.) because of your ethnicity or ethnic group?	
Youth 2012:	Hlth17: Have you ever been treated unfairly (e.g. treated differently, kept waiting) by a health professional (e.g. doctor, nurse, dentist etc.) because of your ethnicity or ethnic group?	

Emotional health - Satisfied with life

Name in Database: Emot2
Definition:
Question: Are you happy or satisfied with your life?
Element Type: Data element

Data Attributes

Data Type: Numeric
Data Codes: 1 Very happy or satisfied
2 It's okay
3 Not very happy or satisfied
4 Not at all happy or satisfied
Branching Rules: None

Source:

Youth 2000: EmotH2: Are you happy or satisfied with your life?
Youth 2007: Emot2: Are you happy or satisfied with your life?
Youth 2012: Emot2: Are you happy or satisfied with your life?

Emotional health - Reynolds Adolescent Depression Scale (RADS)

Name in Database: Emot17
Questions are copyrighted
Definition:
Question: We will now ask some questions about how you feel. After each one, decide if you feel this way almost never, hardly ever, sometimes, or most of the time. Remember there are no right or wrong answers. Just choose the one answer that tells how you usually feel. How do you usually feel?
Element Type: Data element

Data Attributes

Data Type: Numeric
Data Codes:
Branching Rules: None

Source:

Emotional health - WHO-5 Well-being Index

Name in Database: Emot4
Emot4_1 I have felt cheerful and in good spirits
Emot4_2 I have felt calm and relaxed
Emot4_3 I have felt active and vigorous
Emot4_4 I woke up feeling fresh and rested
Emot4_5 My daily life has been filled with things that interest me
Definition:
Question: Over the last two weeks...
Element Type: Data element

Data Attributes

Data Type:	Numeric	
Data Codes:	1	All of the time
	2	Most of the time
	3	More than half of the time
	4	Less than half of the time
	5	Some of the time
	6	At no time
Branching Rules:	None	
<u>Source:</u>		
Youth 2000:	Not asked	
Youth 2007:	Over the last two weeks...	
	Emot4_1	I have felt cheerful and in good spirits
	Emot4_2	I have felt calm and relaxed
	Emot4_3	I have felt active and vigorous
	Emot4_4	I woke up feeling fresh and rested
	Emot4_5	My daily life has been filled with things that interest me
Youth 2012:	Over the last two weeks...	
	Emot4_1	I have felt cheerful and in good spirits
	Emot4_2	I have felt calm and relaxed
	Emot4_3	I have felt active and vigorous
	Emot4_4	I woke up feeling fresh and rested
	Emot4_5	My daily life has been filled with things that interest me

Emotional health - PHQ-4

Name in Database:	Emot4	
	Emot4_6	I have been bothered by feeling nervous, anxious or on edge
	Emot4_7	I have been bothered by not being able to stop or control worrying

Definition:	
Question:	Over the last two weeks...
Element Type:	Data element

Data Attributes

Data Type:	Numeric	
Data Codes:	1	All of the time
	2	Most of the time
	3	More than half of the time
	4	Less than half of the time
	5	Some of the time
	6	At no time
Branching Rules:	None	

<u>Source:</u>	
Youth 2000:	Not asked
Youth 2007:	Not asked
Youth 2012:	Not asked

Depressed in last 12 months

Name in Database: Emot11
Definition:
Question: During the past 12 months, was there ever a time where you felt sad, blue or depressed for two weeks or more in a row?
Element Type: Data element

Data Attributes

Data Type: Numeric
Data Codes: 1 Yes
2 No
Branching Rules: None

Source:

Youth 2000: EmotH50: In the last year was ther a time you often felt sad, down or depressed?
Youth 2007: Emot11: During the past 12 months was there ever a time when you felt sad, blue or depressed for two weeks or more in a row?
Youth 2012: Emot11: During the past 12 months was there ever a time when you felt sad, blue or depressed for two weeks or more in a row?

Strengths and difficulties

Name in Database: Emot5
Emot5_1 I try to be nice to people, I care about their feelings
Emot5_2 I get very angry and often lose my temper
Emot5_3 I usually do as I am told
Emot5_4 I fight a lot. I can make other people do what I want
Emot5_5 I am often accused of lying or cheating
Emot5_6 I take things that are not mine from home, school or elsewhere
Emot5_7 I am kind to younger children

Definition:
Question: Over the last six months...
Element Type: Data element

Data Attributes

Data Type: Numeric
Data Codes: 1 Not true
2 Somewhat true
3 Certainly true
Branching Rules: None

Source:

Youth 2000: Not asked
Youth 2007: Over the last six months...
Emot5_1 I try to be nice to people, I care about their feelings
Emot5_2 I am restless, I cannot stay still for long

Emot5_3	I get a lot of headaches, stomach-aches or sickness
Emot5_4	I usually share with others, for example CDs, games, food
Emot5_5	I get very angry and often lose my temper
Emot5_6	I would rather be alone than with people of my age
Emot5_7	I usually do as I am told
Emot5_8	I worry a lot
Emot5_9	I am helpful if someone is hurt, upset or feeling ill
Emot5_10	I am constantly fidgeting or squirming
Emot5_11	I have one good friend or more
Emot5_12	I fight a lot. I can make other people do what I want
Emot5_13	I am often unhappy, depressed or tearful
Emot5_14	Other people my age generally like me
Emot5_15	I am easily distracted, I find it difficult to concentrate
Emot5_16	I am nervous in new situations. I easily lose confidence
Emot5_17	I am kind to younger children
Emot5_18	I am often accused of lying or cheating
Emot5_19	Other children or young people pick on me or bully me
Emot5_20	I often volunteer to help others
Emot5_21	I think before I do things
Emot5_22	I take things that are not mine from home, school or elsewhere
Emot5_23	I get along better with adults than people my own age
Emot5_24	I have many fears, I am easily scared
Emot5_25	I finish the work I am doing my attention span is good

Youth 2012:

	Over the last six months....
Emot5_1	I try to be nice to people, I care about their feelings
Emot5_2	I am restless, I cannot stay still for long
Emot5_3	I get a lot of headaches, stomach-aches or sickness
Emot5_4	I usually share with others, for example CDs, games, food
Emot5_5	I get very angry and often lose my temper
Emot5_6	I would rather be alone than with people of my age
Emot5_7	I usually do as I am told
Emot5_8	I worry a lot
Emot5_9	I am helpful if someone is hurt, upset or feeling ill
Emot5_10	I am constantly fidgeting or squirming
Emot5_11	I have one good friend or more
Emot5_12	I fight a lot. I can make other people do what I want
Emot5_13	I am often unhappy, depressed or tearful
Emot5_14	Other people my age generally like me
Emot5_15	I am easily distracted, I find it difficult to concentrate
Emot5_16	I am nervous in new situations. I easily lose confidence
Emot5_17	I am kind to younger children
Emot5_18	I am often accused of lying or cheating
Emot5_19	Other children or young people pick on me or bully me
Emot5_20	I often volunteer to help others
Emot5_21	I think before I do things
Emot5_22	I take things that are not mine from home, school or elsewhere

Emot5_23	I get along better with adults than people my own age
Emot5_24	I have many fears, I am easily scared
Emot5_25	I finish the work I am doing my attention span is good

Friend attempted suicide

Name in Database: Emot18
Definition:
Question: Have any of your friends died by suicide?
Element Type: Data element

Data Attributes

Data Type: Numeric
Data Codes:

1	No
2	Yes - within the last year
3	Yes - more than a year ago
4	Not sure

Branching Rules: None

Source:

Youth 2000: EmotH57: Has a friend or someone in your family ever tried to kill themselves (attempted suicide)?
Youth 2007: Emot12: Has a friend or someone in your family ever tried to kill themselves (attempted suicide)?
Youth 2012: Emot18: Have any of your friends ever tried to kill themselves (attempted suicide)?

Family member attempted suicide

Name in Database: Emot12
Definition:
Question: Have any members of your family died by suicide?
Element Type: Data element

Data Attributes

Data Type: Numeric
Data Codes:

1	No
2	Yes - within the last year
3	Yes - more than a year ago
4	Not sure

Branching Rules: None

Source:

Youth 2000: EmotH57: Has a friend or someone in your family ever tried to kill themselves (attempted suicide)
Youth 2007: Emot12: Has a friend or someone in your family ever tried to kill themselves (attempted suicide)

Youth 2012: Emot12: Has anyone in your family/whanau ever tried to kill themselves (attempted suicide)?

Self harm in last 12 months

Name in Database: Emot13
Definition:
Question: During the last 12 months have you deliberately hurt yourself or done anything you knew might harm you (but not kill you)?
Element Type: Data element

Data Attributes

Data Type: Numeric
Data Codes: 1 No, never
2 Yes - once or twice
3 Yes - three or more times
Branching Rules: None

Source:

Youth 2000: Not asked
Youth 2007: Emot13: In the last 12 months, have you ever deliberately (on purpose) hurt yourself or done anything you knew harmed you or even killed you? NOTE DIFFERENT QUESTION
Youth 2012: Emot13: During the last 12 months, have you deliberately hurt yourself or done anything you knew might have harmed you (but not kill you)?
Emot13_1 Not at all
Emot13_2 Yes-once
Emot13_3 Yes- two times
Emot13_4 Yes-3-5 times

Student considered or made a suicide attempt

Name in Database: Emot15
Emot15_1 Seriously thought about killing yourself (attempting suicide)?
Emot15_2 Made a plan about how you would kill yourself (attempt suicide)?
Emot15_3 Tried to kill yourself (attempted suicide)?

Definition:
Question: During the last 12 months have you...
Element Type: Data element

Data Attributes

Data Type: Numeric
Data Codes: 1 Yes
2 No
Branching Rules: None

Source:

Youth 2000: EmotH58: In the last 12 months have you thought about killing yourself (attempting suicide)
 EmotH60: During the last 12 months, did you make a plan about how you would kill yourself (attempt suicide)
 EmotH61: During the past 12 months, have you ever tried to kill yourself (attempt suicide)?

Youth 2007: During the last 12 months have you
 Emot15_1: Seriously thought about killing yourself (attempt suicide)?
 Emot15_2: made a plan about how you would kill yourself (attempt suicide)?
 Emot15_3: Tried to kill yourself (attempted suicide)?

Youth 2012: During the last 12 months have you
 Emot15_1 Seriously thought about killing yourself (attempting suicide)?
 Emot15_2 Made a plan about how you would kill yourself (attempt suicide)?
 Emot15_3 Tried to kill yourself (attempted suicide)?

Suicide attempt required treatment

Name in Database: Emot16
Definition:
Question: Did this ever result in an injury, poisoning, or overdose that had to be treated by a doctor or nurse?
Element Type: Data element

Data Attributes

Data Type: Numeric
Data Codes: 1 Yes
 2 No
Branching Branch of Emot15
 Show question if Emot15 is "Tried to kill yourself"

Source:

Youth 2000: EmotH62: Did this ever result in an injury, poisoning, or overdose that had to be treated by a doctor or nurse?
Youth 2007: Emot16: Did this ever result in an injury, poisoning, or overdose that had to be treated by a doctor or nurse?
Youth 2012: Emot16: Did this ever result in an injury, poisoning, or overdose that had to be treated by a doctor or nurse?

Seeking help about having a hard time

Name in Database: Emot23
 Emot23_1 A friend or young person you know
 Emot23_1_original
 Emot23_2 A parent or other adult in your family
 Emot23_2_original
 Emot23_3 Your family doctor/GP
 Emot23_3_original

Emot23_4	A school counsellor
Emot23_4_original	
Emot23_5	A school nurse
Emot23_5_original	
Emot23_6	A counsellor or mental health professional not at your school (e.g. psychologist, psychiatrist)
Emot23_6_original	
Emot23_7	A phonenumber (e.g. Kidsline, Whatsup, 1737, Youthline)
Emot23_7_original	
Emot23_8	A social media or chat room post that people you know might see
Emot23_8_original	
Emot23_9	An anonymous social media or chat room post
Emot23_9_original	
Emot23_10	A website with information such as Youthline, The Lowdown or Depression.org
Emot23_10_original	
Emot23_11	An app or online program like SPARX.org or Headspace
Emot23_11_original	
Emot23_12	Someone else
Emot23_12_original	

Definition:

Question: If you were feeling bad or having a hard time, would you seek help or advice from:

Element Type: Data element

Data Attributes

Data Type:	Numeric	
Data Codes:	1	Yes
	0	No
Branching Rules:	None	

Source:

Youth 2000:	Not asked
Youth 2007:	Not asked
Youth 2012:	Not asked

Using resources when having a hard time

Name in Database:	Emot19	
	Emot19_1	A friend or young person you know
	Emot19_1_original	
	Emot19_2	A parent or other adult in your family
	Emot19_2_original	
	Emot19_3	Your family doctor / GP
	Emot19_3_original	
	Emot19_4	A school counsellor
	Emot19_4_original	
	Emot19_5	A school nurse
	Emot19_5_original	
	Emot19_6	A counsellor or mental health professional not at your school (e.g. psychologist, psychiatrist)

Emot19_6_original	
Emot19_7	A phone line (e.g. Kidsline, Whatsup, 1737, Youthline)
Emot19_7_original	
Emot19_8	A social media or chat room post that people you know might see
Emot19_8_original	
Emot19_9	An anonymous social media or chat room post
Emot19_9_original	
Emot19_10	A website with information such as Youthline, The Lowdown or Depression.org
Emot19_10_original	
Emot19_11	An app or therapeutic tool such as SPARX.org or Headspace
Emot19_11_original	
Emot19_12	Someone else
Emot19_12_original	

Definition:

Question: In the last 12 months, have you gone to or used any of the following for help or advice about feeling bad or having a hard time?
(You may choose as many as you need)

Element Type: Data element

Data Attributes

Data Type:	Numeric	
Data Codes:	1	Yes
	0	No
Branching Rules:	None	

Source:

Youth 2000:	Not asked
Youth 2007:	Not asked
Youth 2012:	Not asked

Reasons for not getting help

Name in Database:	Emot21	
	Emot21_1	I didn't know how to
	Emot21_1_original	
	Emot21_2	It cost too much
	Emot21_2_original	
	Emot21_3	I had no transport to get there
	Emot21_3_original	
	Emot21_4	I couldn't get an appointment
	Emot21_4_original	
	Emot21_5	I had no one else to go with
	Emot21_5_original	
	Emot21_6	I was too embarrassed
	Emot21_6_original	
	Emot21_7	I was hoping that the problem would go away by itself or get better with time
	Emot21_7_original	

Emot21_8	I was worried it wouldn't be kept private
Emot21_8_original	
Emot21_9	Nothing will change the problems I have
Emot21_9_original	
Emot21_10	I think I should work out my own problems
Emot21_10_original	
Emot21_11	I might find out there is something wrong with me
Emot21_11_original	
Emot21_12	They wouldn't understand my problems
Emot21_12_original	
Emot21_13	My problems aren't bad enough
Emot21_13_original	

Definition:

Question: Here are some reasons people don't get help with being stressed, down or worried or having a hard time, even when they need to. Have any of these ever applied to you?(You may choose as many as you need)

Element Type: Data element

Data Attributes

Data Type: Numeric
Data Codes: 1 Yes
0 No

Branching Rules: None

Source:

Youth 2000: Not asked
Youth 2007: Not asked
Youth 2012: Not asked

Feeling bad in the last 12 months

Name in Database: Emot20
Definition:
Question: In the last 12 months, have you had any difficulty getting help with feeling bad or having a hard time?

Element Type: Data element

Data Attributes

Data Type: Numeric
Data Codes: 1 No - I haven't needed help
2 No - every time I needed help I got it
3 Yes

Branching Rules: None

Source:

Youth 2000: Not asked
Youth 2007: Not asked
Youth 2012: Not asked

Making things better for emotional health

Name in Database: Emot22
Definition:
Question: What is one thing that would make things better for young people you know who have a hard time or who feel bad?
Element Type: Data element

Data Attributes

Data Type: Character
Data Codes: Open text input
Branching Rules: None

Source:

Youth 2000: Not asked
Youth 2007: Not asked
Youth 2012: Not asked

Injuries and violence

Seatbelt use in a car

Name in Database: Injury2
Definition:
Question: When driving or being driven in a car how often do you wear a seatbelt?
Element Type: Data element

Data Attributes

Data Type: Numeric
Data Codes:

1	Always
2	Most of the time
3	Sometimes
4	Hardly ever
5	Never

Branching Rules: None

Source:

Youth 2000: Injury3: In a car how often do you wear a seatbelt?
Youth 2007: Injury2: When driving or being driven in a car how often do you wear a seatbelt?
Youth 2012: Injury2: When driving or being driven in a car how often do you wear a seatbelt?

Risk-taking as a car passenger

Name in Database:

Injury3	
Injury3_1	Who had been drinking alcohol?
Injury3_1_original	
Injury3_2	Who was high or had been taking drugs?
Injury3_2_original	
Injury3_3	Who was driving dangerously (speeding, racing, burnouts)?
Injury3_3_original	

Definition:
Question: During the last month, did you ride in a car driven by someone...
Element Type: Data element

Data Attributes

Data Type: Numeric
Data Codes:

1	Yes
0	No

Branching Rules: None

Source:

Youth 2000: Injury4: During the last month how many times did you ride in a car driven by someone who had been drinking alcohol?
Injury5: During the last month how many times did you ride in a car driven by someone who had drunk more

		than two glasses of alcohol in the two hours before driving?
	Injury6	During the last month how many times did you ride in a car driven by someone who was high (out of it) or had been taking drugs?
	Injury7	During the last month have you been in a car driven dangerously by someone (speeding, car chases, burnouts)?
Youth 2007:	During the last month, did you ride in a car driven by someone...	
	Injury3_1	Who had been drinking alcohol?
	Injury3_2	Who had drunk more than two glasses of alcohol in the two hours before driving?
	Injury3_3	Who was high (out of it) or had taking drugs?
	Injury3_4	dangerously speeding, car chases, burnouts)?
Youth 2012:	During the last month, did you ride in a car driven by someone...	
	Injury3_1	Who had been drinking alcohol?
	Injury3_2	Who had drunk more than two glasses of alcohol in the two hours before driving?
	Injury3_3	Who was high (out of it) or had taking drugs?
	Injury3_4	dangerously speeding, car chases, burnouts)?

Students who have driven on a public road

Name in Database:	Injury4
Definition:	
Question:	Have you ever driven a car or other motor vehicle (e.g. motorbike) on a public road?
Element Type:	Data element

Data Attributes

Data Type:	Numeric	
Data Codes:	1	No
	2	Only when I am having a driving lesson
	3	Yes
Branching Rules:	None	

Source:

Youth 2000:	Not asked
Youth 2007:	Injury4: Have you ever driven a car or other motor vehicle (e.g. motorbike) on a public road?
Youth 2012:	Injury4: Have you ever driven a car or other motor vehicle (e.g. motorbike) on a public road?

Current drivers licence

Name in Database:	Injury5
Definition:	
Question:	Do you have a current drivers licence?
Element Type:	Data element

Data Attributes

Data Type: Numeric
Data Codes: 1 No
2 I have a learners licence
3 I have a restricted licence
4 I have a full drivers licence
Branching Rules: Branch of Injury4
Show question if Injury4 is "Yes" OR "Only when I am having a driving lesson"

Source:

Youth 2000: Not asked
Youth 2007: Injury5: do you have a current driver's licence?
Youth 2012: Injury5: do you have a current driver's licence?

Risk-taking as a motor vehicle driver

Name in Database: Injury6
Injury6_1 When you had been drinking alcohol?
Injury6_1_original
Injury6_2 When you were high or when you had been using drugs?
Injury6_2_original
Injury6_3 Dangerously (speeding, racing, burnouts)?
Injury6_3_original

Definition:
Question: During the last month, did you drive a car or other vehicle...
Element Type: Data element

Data Attributes

Data Type: Numeric
Data Codes: 1 Yes
0 No
Branching Rules: Branch of Injury4
Show question if Injury4 is "Yes" OR "Only when I am having a driving lesson"

Source:

Youth 2000: Injury8: During the last month how many times did you drive a car or other vehicle when you had been drinking?
Injury9: During the last month how many times did you drive a car or other vehicle after having drunk more than two glasses of alcohol in the two hours before driving?
Injury10: During the last month how many times did you drive a car when you were high (out of it) or when you had being using drugs?
Injury11: During the last month how many times did you drive a car dangerously (speeding, car chases, burnouts)?
Youth 2007: During the last month, how many times did you drive a car or other vehicle.....
Injury6_1: When you had been drinking alcohol?
Injury6_2: After having drunk more than two glasses of alcohol in the two hours before driving?
Injury6_3: When you were high (out of it) or when you had been using drugs?
Youth 2012: During the last month, how many did you drive a car or other vehicle.....
Injury6_1: when you had been drinking alcohol?

Injury6_2: After having drunk more than two glasses of alcohol in the two hours before driving?
 Injury6_3: When you were high (out of it) or when you had been using drugs?
 Injury6_4: dangerously (e.g. speeding, car chases, or burnouts)?

Witnessing violence in the home

Name in Database: Viol1
 Viol1_1 Hit or physically hurt a child (other than yourself)?
 Viol1_2 Hit or physically hurt you?
 Viol1_3 Hit or physically hurt each other?

Definition:

Question: In the last 12 months have adults in your home...

Element Type: Data element

Data Attributes

Data Type: Numeric

Data Codes: 1 Yes
 2 No

Branching Rules: None

Source:

Youth 2000: Viol6: During the last 12 months, how many times have you seen adults in your home yelling or swearing at each other?
 Viol8: During the last 12 months how many times have you seen an adult in your home hitting or physically hurting another adult?
 Viol10: During the last 12 months how many times have you seen an adult in your home yelling or swearing at a child?
 Viol12: During the last 12 months how many times have you seen an adult in your home hitting or physically hurting a child?

Youth 2007: In the last 12 months how many times have you seen adults in your home.....
 Viol1_1 yelling or swearing at a child (other than yourself)?
 Viol1_2 hitting or physically hurting a child (other than yourself)?
 Viol1_3 yelling or swearing at each other?
 Viol1_4 hitting or physically hurting each other?

Youth 2012: In the last 12 months have adults in your home.....
 Viol1_1 yelled or sworn at a child (other than yourself)?
 Viol1_2 hit or physically hurt a child (other than yourself)?
 Viol1_5 yelled or sworn at you?
 Viol1_6 hit or physically hurt you?
 Viol1_3 yelled or swore at each other?
 Viol1_4 hit or physically hurt each other?

Student physically hit or harmed

Name in Database: Viol4
 Viol4_1 Boyfriend or girlfriend
 Viol4_2 Sibling(s)

Viol4_3	Other young person
Viol4_4	Parent
Viol4_5	Other adult

Definition:

Question: During the last 12 months how many times have you been hit or physically harmed on purpose by a:

Element Type: Data element

Data Attributes

Data Type: Numeric

Data Codes:

1	Not in the last 12 months
2	Once or twice
3	Three or more times

Branching Rules: None

Source:

Youth 2000: Viol1: During the last 12 months how many times have you been hit or physically harmed by another person on purpose?

Youth 2007: Viol4: During the last 12 months how many times have you been hit or physically harmed by another person on purpose?

Youth 2012: Viol4: During the last 12 months how many times have you been hit or physically harmed by another person on purpose?

Trouble with the police

Name in Database: Neigh11

Definition:

Question: In the last 12 months have you been in trouble with the police?

Element Type: Data element

Data Attributes

Data Type: Numeric

Data Codes:

1	Never
2	Not in the last 12 months
3	Once
4	Two or more times

Branching Rules: None

Source:

Youth 2000: Not asked

Youth 2007: In the last year have you.....

Neigh11_8: been in trouble with the police?

Youth 2012: Neigh11_8: In the last 12 months have you been in trouble with the police?

Treated unfairly by the police because of ethnic group

Name in Database: Viol12

Definition:
Question: Have you been treated unfairly (picked on, hassled, etc.) by the police because of your ethnic group?

Element Type: Data element

Data Attributes

Data Type: Numeric
Data Codes: 1 Yes, within the past 12 months
2 Yes, more than 12 months ago
3 No
4 I don't know/unsure

Branching Rules: None

Source:

Youth 2000: Not asked
Youth 2007: Neigh14: Have you been treated unfairly (picked on, hassled, etc.) by the police because of your ethnic group?
Youth 2012: Neigh14: Have you been treated unfairly (picked on, hassled, etc.) by the police because of your ethnic group?

Feeling safe in neighbourhood

Name in Database: Neigh17
Definition:
Question: Do you feel safe in your neighbourhood?
Element Type: Data element

Data Attributes

Data Type: Numeric
Data Codes: 1 All the time
2 Sometimes
3 Not often
4 Never

Branching Rules: None

Source:

Youth 2000: Neigh37: Do you feel safe in your neighbourhood? NOTE: responses differed- yes all the time/ yes most of the time/ sometimes/ no mostly not/ not at all.
Youth 2007: Neigh21: Do you feel safe in your neighbourhood? NOTE: responses differed - 5 categories same as Yth2000
Youth 2012: Neigh17: Do you feel safe in your neighbourhood?

Pet ownership

Name in Database: SPCA1
SPCA1_1 No
SPCA1_2 Yes, a dog

SPCA1_3	Yes, a cat
SPCA1_4	Yes, a horse
SPCA1_5	Yes, a rabbit
SPCA1_6	Yes, a fish
SPCA1_7	Yes, other

Definition:
Question: Do you have a pet?
Element Type: Data element

Data Attributes

Data Type: Numeric
Data Codes: 1 Yes
 0 No
Branching Rules: None

Source:

Youth 2000: Not asked
Youth 2007: Not asked
Youth 2012: Not asked

Pets as family members

Name in Database: SPCA2
Definition:
Question: Do you think of this pet as a member of the family?
Element Type: Data element

Data Attributes

Data Type: Numeric
Data Codes: 1 Yes
 2 No
Branching Rules: Branch of SPCA1
 Show question if SPCA1 is "Yes"

Source:

Youth 2000: Not asked
Youth 2007: Not asked
Youth 2012: Not asked

Threatening a pet on purpose

Name in Database: SPCA3
Definition: Threatening a pet on purpose
Question: Have you, or someone you know, ever threatened to hurt or actually hurt your pet or another animal on purpose?
Element Type: Data element

Data Attributes

Data Type: Numeric
Data Codes: 1 Yes
2 No
Branching Rules: None

Source:

Youth 2000: Not asked
Youth 2007: Not asked
Youth 2012: Not asked

People threatening a pet

Name in Database: SPCA4
SPCA4_1 Nobody has threatened my pet
SPCA4_2 Your parent (or person who acts as your parent)
SPCA4_3 Your brother or sister
SPCA4_4 Another family member
SPCA4_5 A friend

Definition:

Question: Have any of these people ever threatened your pet?
Element Type: Data element

Data Attributes

Data Type: Numeric
Data Codes: 1 Yes
0 No
Branching Branch of SPCA1 and SPCA3
Show question if SPCA1 is "Yes" AND SPCA3 is "Yes"

Source:

Youth 2000: Not asked
Youth 2007: Not asked
Youth 2012: Not asked

Hurting a pet

Name in Database: SPCA5
SPCA5_1 Nobody has hurt my pet
SPCA5_2 Your parent (or person who acts as your parent)
SPCA5_3 Your brother or sister
SPCA5_4 Another family member
SPCA5_5 A friend

Definition:

Question: Have any of these people ever hurt your pet?
Element Type: Data element

Data Attributes

Data Type: Numeric
Data Codes: 1 Yes
0 No
Branching Branch of SPCA1 and SPCA3
Show question if SPCA1 is "Yes" AND SPCA3 is "Yes"

Source:

Youth 2000: Not asked
Youth 2007: Not asked
Youth 2012: Not asked

Frequency of hurting a pet

Name in Database: SPCA6
Definition:
Question: How many times has someone hurt your pet?
Element Type: Data element

Data Attributes

Data Type: Numeric
Data Codes: 1 Once
2 2 or 3 times
3 4 or more times
Branching Rules: Branch of SPCA5
Show question if SPCA5 is "Yes"

Source:

Youth 2000: Not asked
Youth 2007: Not asked
Youth 2012: Not asked

Personally hurting a pet

Name in Database: SPCA7
SPCA7_1 No
SPCA7_2 Yes, it was a mistake
SPCA7_3 Yes, because I wanted to
SPCA7_4 Yes, someone forced me to do it

Definition:
Question: Have you ever hurt your pet?
Element Type: Data element

Data Attributes

Data Type: Numeric
Data Codes: 1 Yes

Branching 0 No
 Branch of SPCA1 and SPCA3
 Show question if SPCA1 is "Yes" AND SPCA3 is "Yes"

Source:

Youth 2000: Not asked
Youth 2007: Not asked
Youth 2012: Not asked

Frequency of personally hurting a pet

Name in Database: SPCA8
Definition:
Question: How many times have you hurt your pet?
Element Type: Data element

Data Attributes

Data Type: Numeric
Data Codes: 1 Once
 2 2 or 3 times
 3 4 or more times

Branching Branch of SPCA1 and SPCA3
 Show question if SPCA1 is "Yes" AND SPCA3 is "Yes"

Source:

Youth 2000: Not asked
Youth 2007: Not asked
Youth 2012: Not asked

Others hurting another animal

Name in Database: SPCA9
 SPCA9_1 Me
 SPCA9_1_original
 SPCA9_2 Your parent (or person who acts as your parent)
 SPCA9_2_original
 SPCA9_3 Your brother or sister
 SPCA9_3_original
 SPCA9_4 Another family member
 SPCA9_4_original
 SPCA9_5 A friend
 SPCA9_5_original

Definition:
Question: Which of these people have hurt another animal on purpose? (Select all that apply)
Element Type: Data element

Data Attributes

Data Type: Numeric
Data Codes: 1 Yes
0 No
Branching Rules: Branch of SPCA3
Show question if SPCA3 is "Yes"

Source:

Youth 2000: Not asked
Youth 2007: Not asked
Youth 2012: Not asked

Frequency of others hurting pets

Name in Database: SPCA10
Definition:
Question: How many times has any of these people hurt another animal?
Element Type: Data element

Data Attributes

Data Type: Numeric
Data Codes: 1 Once
2 2 or 3 times
3 4 or more times
Branching Rules: Branch of SPCA3
Show question if SPCA3 is "Yes"

Source:

Youth 2000: Not asked
Youth 2007: Not asked
Youth 2012: Not asked

Sexual abuse

Name in Database: Sex19
Definition:
Question: Have you ever been touched in a sexual way or made to do sexual things that you didn't want to do? (including sexual abuse or rape)
Element Type: Data element

Data Attributes

Data Type: Numeric
Data Codes: 1 Yes
2 No
3 Not sure
Branching Rules: None

Source:

Youth 2000: Sex34: have you ever been touched in a sexual way or made to do sexual things that you didn't want to do?

Youth 2007: Sex19: Have you ever been touched in a sexual way or made to do sexual things that you didn't want to do?

Youth 2012: Sex19: Have you ever been touched in a sexual way or made to do sexual things that you didn't want to do?

Sexual abuse - Person(s) told

Name in Database: Sex24
Sex24_1 I didn't tell anyone
Sex24_2 An adult in my family
Sex24_3 A friend or other young person
Sex24_4 A counsellor or health professional (such as doctor, nurse or therapist)
Sex24_5 Someone online
Sex24_6 Other

Definition:

Question: Did you tell anyone when you had been touched in a sexual way or made to do sexual things that you didn't want to do?
(You may choose as many as you need)

Element Type: Data element

Data Attributes

Data Type: Numeric
Data Codes: 1 Yes
2 No

Branching Rules: Branch of Sex19
Show question if Sex19 is "Yes"

Source:

Youth 2000: Sex37:Did you tell anyone about it?

Youth 2007: Sex24: Did you tell anyone when you were touched in a sexual way or made to do sexual things that you did not want to do?

Youth 2012: Sex24: Did you tell anyone when you were touched in a sexual way or made to do sexual things that you did not want to do?

Activities

Importance of physical activity, sport or exercise

Name in Database: Actv1
Definition:
Question: Is physical activity, sport or exercise an important part of your life?
Element Type: Data element

Data Attributes

Data Type: Numeric
Data Codes:
1 Not really
2 Sort of
3 Definitely
Branching Rules: None

Source:

Youth 2000: Actv1: Is exercise or sport an important part of your life?
Youth 2007: Actv1: Is physical activity, sport or exercise an important part of your life?
Youth 2012: Actv1: Is physical activity, sport or exercise an important part of your life?

Frequency of exercise

Name in Database: Actv4
Definition:
Question: In the last 7 days, how many times have you done any exercise or activity that makes you sweat or breathe hard, or gets your heart rate up (such as soccer or rugby, running, swimming laps, fast bicycling etc.)?
Element Type: Data element

Data Attributes

Data Type: Numeric
Data Codes:
1 I don't exercise
2 Not in the last 7 days
3 1 - 3 times
4 4 - 6 times
5 7 or more times
Branching Rules: None

Source:

Youth 2000: Actv3: In the last 7 days, how many times have you done any exercise or an activity that makes you sweat or breathe hard, or gets your heart rate up, (such as soccer or rugby, running, swimming laps, fast bicycling etc)?
Youth 2007: Act4: In the last 7 days, how many times have you done ant exercise or activity that makes you sweat or breathe hard, or gets your heart rate up (such as soccer or rugby,

Youth 2012:	running, swimming laps, fast bicycling, etc)? Act4: In the last 7 days, how many times have you done ant exercise or activity that makes you sweat or breathe hard, or gets your heart rate up (such as soccer or rugby, running, swimming laps, fast bicycling, etc)?
	1 I don't know
	2 Not in the last 7 days
	3 1 time
	4 2 times
	5 3 times
	6 4 times
	7 5 times
	8 6 times

Duration of last episode of exercise

Name in Database:	Actv5
Definition:	
Question:	The last time you did this how long did you do this physical activity for?
Element Type:	Data element

Data Attributes

Data Type:	Numeric	
Data Codes:	1	Up to 10 minutes
	2	11-20 minutes
	3	21-30 minutes
	4	31-60 minutes
	5	More than 60 minutes
Branching Rules:	Branch of Actv4 Show question if Actv4 is NOT "I don't exercise"	

Source:

Youth 2000:	Actv4: The last time you did this how long you do this exercise or activity for? Different categories
Youth 2007:	Actv5: The last time you did this how long did you do this physical activity for? Same response options
Youth 2012:	Actv5: The last time you did this how long did you do this physical activity for? Same response options

Current satisfaction with weight

Name in Database:	Food23
Definition:	
Question:	At this time how happy are you with your weight?
Element Type:	Data element

Data Attributes

Data Type: Numeric
Data Codes: 1 Very happy
 2 Happy
 3 Okay
 4 Unhappy
 5 Very unhappy
Branching Rules: None

Source:

Youth 2000: Food14: At this time how happy are you with your weight?
Youth 2007: Food23: At this time how happy are you with your weight?
Youth 2012: Food23: At this time how happy are you with your weight?

Family eating together

Name in Database: Food8
Definition:
Question: During the last 7 days, how many times did all, or most, of your family living in your house eat a meal together?
Element Type: Data element

Data Attributes

Data Type: Numeric
Data Codes: 1 Never
 2 1-2 times
 3 2-4 times
 4 5-6 times
 5 7 or more times
Branching Rules: None

Source:

Youth 2000: Food9: How often does your family eat evening meals together?
Youth 2007: Food8: During the past 7 days, how many times did all, or most, of your family living in your house eat a meal together?
Youth 2012: Food8: During the past 7 days, how many times did all, or most, of your family living in your house eat a meal together?

Family's technological use

Name in Database: Actv47
 Actv47_1 Internet use
 Actv47_1_original
 Actv47_2 Screen time
 Actv47_2_original
 Actv47_3 Smart phone use
 Actv47_3_original

Definition:
Question: Does your family have rules around:

Element Type: Data element

Data Attributes

Data Type: Numeric

Data Codes: 1 Yes
0 No

Branching Rules: None

Source:

Youth 2000: Not asked

Youth 2007: Not asked

Youth 2012: Actv47: Does your family have rules around internet use? RESPONSE different

1 yes
2 no

Access technological devices

Name in Database: Actv48

Definition:

Question: Do you have access to a smartphone, laptop, tablet or iPad, Chromebook or desktop computer that you can use in your spare time?

Element Type: Data element

Data Attributes

Data Type: Numeric

Data Codes: 1 Yes
2 No

Branching Rules: None

Source:

Youth 2000: Not asked

Youth 2007: Not asked

Youth 2012: Not asked

Device near bed

Name in Database: Actv49

Definition:

Question: When you go to sleep at night, do you have a smartphone or other device that can go online within reach (close enough that you can reach it without getting out of bed?)

Element Type: Data element

Data Attributes

Data Type: Numeric

Data Codes: 1 Yes

2 No
Branching Rules: None

Source:

Youth 2000: Not asked
Youth 2007: Not asked
Youth 2012: Not asked

Time going to sleep

Name in Database: Actv50
Definition:
Question: About what time do you go to sleep on a school night?
Element Type: Data element

Data Attributes

Data Type: Numeric
Data Codes: 1 Before 9pm
2 Between 9pm - 10pm
3 Between 10pm - 11pm
4 Between 11pm - 12am
5 After midnight

Branching Rules: None

Source:

Youth 2000: Not asked
Youth 2007: Not asked
Youth 2012: Not asked

Time waking up

Name in Database: Actv51
Definition:
Question: About what time do you wake up on a school day?
Element Type: Data element

Data Attributes

Data Type: Numeric
Data Codes: 1 Before 5am
2 Between 5am - 6am
3 Between 6am - 7am
4 Between 7am - 8am
5 Between 8am - 9am
6 After 9am

Branching Rules: None

Source:

Youth 2000: Not asked
Youth 2007: Not asked
Youth 2012: Not asked

Paid employment - Worked in the last 12 months

Name in Database:

Actv29	
Actv29_1	Yes, a regular part-time job (e.g. paper run)
Actv29_1_original	
Actv29_2	Yes, I worked during the school holidays
Actv29_2_original	
Actv29_3	Yes, I sometimes worked during the school term
Actv29_3_original	
Actv29_4	No, I didn't work for pay in the last year
Actv29_4_original	

Definition:

Question: Over the last 12 months have you worked for money or had a paid job?
 (You may choose as many as you need)

Element Type: Data element

Data Attributes

Data Type: Numeric

Data Codes:

1	Yes
0	No

Branching Rules: None

Source:

Youth 2000: Neig1: Do you have a regular part time job or jobs?
Youth 2007: In the last year, have you worked for money or had a paid job (not including helping around your own home)? (you can choose as many as you need)

Actv29_1	Yes, a regular part-time job (e.g. paper run)
Actv29_1	Yes, a regular part-time job (e.g. paper run)
Actv29_2	Yes, I worked during the school holidays
Actv29_3	Yes, I sometimes worked during the school term
Actv29_4	No, I didn't work in the last year

Youth 2012: Over the last 12 months (during the school term only), have you worked for money or had a paid job? (you may choose as many as you can)

Actv29_1	Yes, a regular part-time job (e.g. paper run)
Actv29_1	Yes, a regular part-time job (e.g. paper run)
Actv29_2	Yes, I worked during the school holidays
Actv29_3	Yes, I sometimes worked during the school term
Actv29_4	No, I didn't work in the last year

Looking after others at home

Name in Database: Actv53
Definition:
Question: Do you look after others at home, for example younger children or older family members?
Element Type: Data element

Data Attributes

Data Type: Numeric
Data Codes:

1	Most days
2	More than once a week, but not most days
3	About once a week
4	Less than once a week
5	No

Branching Rules: None

Source:

Youth 2000: Not asked
Youth 2007: Not asked
Youth 2012: Not asked

Staying at home to look after others

Name in Database: Actv54
Definition:
Question: Do you ever stay home from school, start late, or come home early, so that you can look after others at home, for example, younger children or older family members?
Element Type: Data element

Data Attributes

Data Type: Numeric
Data Codes:

1	No
2	Yes, once a week or more
3	Yes, more than once a month, but less than once a week
4	Yes, about once a month
5	Yes, less than once a month

Branching Rules: Branch of Actv53
Show question if Actv53 is "Yes"

Source:

Youth 2000: Not asked
Youth 2007: Not asked
Youth 2012: Not asked

Extra work around the home because of a disabled or sick person

Name in Database: Actv40
Definition:
Question: Do you do extra work around your home because someone is disabled or sick or can't do things?
Element Type: Data element

Data Attributes

Data Type: Numeric
Data Codes: 1 Yes
2 No
Branching Rules: None

Source:

Youth 2000: Not asked
Youth 2007: Actv40: Do you do extra work around your home because someone is disabled or sick or can't do things?
Youth 2012: Actv40: Do you do extra work around your home because someone is disabled or sick or can't do things?

Seeking help information online

Name in Database: Actv55
Actv55_1 Bullying
Actv55_2 Questions about sex
Actv55_3 A physical health issue or question (e.g. acne, a cold or an injury)
Actv55_4 How I was feeling
Actv55_5 Relationship or family problems
Actv55_6 My sexual orientation or gender
Actv55_7 Depression, mood, anxiety or worries
Actv55_8 None or does not apply to me

Definition:
Question: Some people find info about health issues, worries or life hassles online by searching, Googling or looking at links on their social media feed or that someone sent. Which of the following have you looked up or checked out online (by searching, Googling, reading on social media or clicking on a link)? (You may choose as many as you need)

Element Type: Data element

Data Attributes

Data Type: Numeric
Data Codes: 1 Yes
0 No
Branching Rules: None

Source:

Youth 2000: Not asked
Youth 2007: Not asked
Youth 2012: Not asked

Online platforms for seeking information

Name in Database:	Actv58	
	Actv58_1	A link or post on my social media feed (e.g. Facebook, Instagram)
	Actv58_1_original	
	Actv58_2	A post or video by someone I follow
	Actv58_2_original	
	Actv58_3	A link or post someone sent me
	Actv58_3_original	
	Actv58_4	A government or health website
	Actv58_4_original	
	Actv58_5	A website - other
	Actv58_5_original	
	Actv58_6	A humour or gaming site
	Actv58_6_original	

Definition:

Question: Which of the following have you looked at or checked out for any of these issues? (You may choose as many as you need)

Element Type: Data element

Data Attributes

Data Type: Numeric

Data Codes: 1 Yes
0 No

Branching Rules: Branch of Actv55
Show question if Actv55 is NOT "None"

Source:

Youth 2000: Not asked

Youth 2007: Not asked

Youth 2012: Not asked

Last time searching online for info

Name in Database: Actv57

Definition:

Question: When was the last time you searched, Googled, looked online or checked out links for info about any of these issues?

Element Type: Data element

Data Attributes

Data Type: Numeric

Data Codes: 1 Within the last week
2 Between one week and one month ago
3 More than one month but less than one year ago
4 More than one year ago
5 I have never done this

Branching Rules: Branch of Actv55
Show question if Actv55 is NOT "None"

Source:

Youth 2000: Not asked
Youth 2007: Not asked
Youth 2012: Not asked

Helpfulness of info found online

Name in Database: Actv56
 Actv56_1 Bullying
 Actv56_2 Questions about sex
 Actv56_3 A physical health issue or question (e.g. acne, a cold or an injury)
 Actv56_4 How I was feeling
 Actv56_5 Relationship or family problems
 Actv56_6 My sexual orientation or gender
 Actv56_7 Depression, mood, anxiety or worries

Definition:
Question: If you've ever looked for info online for any of these topics, how helpful was it?
Element Type: Data element

Data Attributes

Data Type: Numeric
Data Codes:

1	Not at all helpful
2	Slightly helpful
3	Somewhat helpful
4	Very helpful
5	Extremely helpful

Branching Rules: Branch of Actv55
 Show question if Actv55 is NOT "None"

Source:

Youth 2000: Not asked
Youth 2007: Not asked
Youth 2012: Not asked

Reasons for not searching online

Name in Database: Actv59
 Actv59_1 It's hard for me to get data or Wi-Fi
 Actv59_1_original
 Actv59_2 I don't have a device to use in private
 Actv59_2_original
 Actv59_3 I am blocked from some internet sites at home or school
 Actv59_3_original
 Actv59_4 I am worried or scared someone might find out

Actv59_4_original Actv59_5	I didn't know where to find information or it was too hard to find what I was looking for
Actv59_5_original Actv59_6	I didn't know how to describe or spell what I was looking for
Actv59_6_original Actv59_7	There was too much reading, the information I found was too complicated, or I didn't understand it
Actv59_7_original Actv59_8	I didn't like the design or feel of the website
Actv59_8_original Actv59_9	It didn't seem relevant to me
Actv59_9_original Actv59_10	I was scared of what I might find out
Actv59_10_original Actv59_11	I didn't know what websites I could trust
Actv59_11_original Actv59_12	I would rather talk to someone in person
Actv59_12_original Actv59_13	I didn't think anything would help me
Actv59_13_original	

Definition:

Question: Here are some reasons people don't find helpful information online even if they want to. Have any of these ever applied to you?
(You may choose as many as you need)

Element Type: Data element

Data Attributes

Data Type: Numeric
Data Codes: 1 Yes
0 No
Branching Rules: None

Source:

Youth 2000: Not asked
Youth 2007: Not asked
Youth 2012: Not asked

Suggestions for improving online tools

Name in Database: Actv60
Definition:
Question: How could websites or online tools be more useful for you if you were having a hard time?
Element Type: Data element

Data Attributes

Data Type: Character
Data Codes: Open text input
Branching Rules: None

Source:

Youth 2000:	Not asked
Youth 2007:	Not asked
Youth 2012:	Not asked

Sexual health

Has the student had sex

Name in Database:	Sex40
Definition:	
Question:	Have you ever had sex? (by this we mean sexual intercourse). Only include sex that you wanted, or consented to
Element Type:	Data element
<u>Data Attributes</u>	
Data Type:	Numeric
Data Codes:	1 Yes 2 No
Branching Rules:	None
<u>Source:</u>	
Youth 2000:	Not asked
Youth 2007:	Not asked
Youth 2012:	Sex40: Have you ever had sex? (by this we mean sexual intercourse). Do not include sexual abuse.

Sex in the last 3 months

Name in Database:	Sex41
Definition:	
Question:	Have you had sex in the last 3 months?
Element Type:	Data element
<u>Data Attributes</u>	
Data Type:	Numeric
Data Codes:	1 Yes 2 No
Branching Rules:	None
<u>Source:</u>	
Youth 2000:	Not asked
Youth 2007:	Not asked
Youth 2012:	Not asked

Gender(s) the student has had sex with

Name in Database:	Sex70
--------------------------	-------

	Sex70_1	Females
	Sex70_2	Males
	Sex70_3	People who identify as transgender or non-binary
Definition:		
Question:	Have you ever had sex with: (Only include sex that you wanted or consented to this does not include sexual abuse or rape.)(You may choose as many as you need)	
Element Type:	Data element	
<u>Data Attributes</u>		
Data Type:	Numeric	
Data Codes:	1	Yes
	0	No
Branching Rules:	Branch of Sex40 Show question if Sex40 is "Yes"	
<u>Source:</u>		
Youth 2000:	Not asked	
Youth 2007:	Not asked	
Youth 2012:	Sex41: Have you ever had sex with:	
	Sex41_1	Males(s)
	Sex42_2	Females
	Sex41_3	I have had sex with male/s AND females.

Frequency of contraception use

Name in Database:	Sex12	
Definition:		
Question:	How often do you, or your partner(s) use contraception (by this, we mean protection against pregnancy)?	
Element Type:	Data element	
<u>Data Attributes</u>		
Data Type:	Numeric	
Data Codes:	1	Always
	2	Most of the time
	3	Sometimes
	4	Never
	5	This does not apply to me
Branching Rules:	Branch of Sex40 Show question if Sex40 is "Yes"	
<u>Source:</u>		
Youth 2000:	Sex14: How often do you or your partner use contraception (by this we mean protection against pregnancy?)	
Youth 2007:	Sex12: How often do you or your partner use contraception? (by this we mean protection against pregnancy?)	
Youth 2012:	Sex12: How often do you or your partner use contraception? (by this we mean protection against pregnancy?)	

Forms of contraception currently using

Name in Database:	Sex43	
	Sex43_1	None
	Sex43_2	The pill (oral contraceptive)
	Sex43_3	Condoms
	Sex43_4	The morning after pill or the emergency contraceptive pill (pills a female takes within 72 hours of unprotected sex to prevent pregnancy)
	Sex43_5	Depo provera (the injection)
	Sex43_6	LARC (long acting reversible contraceptive) (e.g. an implant, Jadelle, IUDs)
	Sex43_7	Withdrawal method (e.g. pulling the penis out of the vagina before the male cums)
	Sex43_8	Rhythm method (e.g. an App/calendar that tells me when I would be fertile)
	Sex43_9	This does not apply to me
	Sex43_10	I don't know if my partner uses contraception
Sex43_11	Other - please state	

Definition:

Question: Thinking about the last time you had sex, what forms of contraception did you use to prevent pregnancy ? (This is sex that you wanted or consented to, do not include sexual abuse or rape.)
(You may choose as many as you need)

Element Type: Data element

Data Attributes

Data Type:	Numeric	
Data Codes:	1	Yes
	0	No
Branching Rules:	Branch of Sex40 Show question if Sex40 is "Yes"	

Source:

Youth 2000: Which, if any, forms of contraceptions are you or your partner (s) currently using? You may answer as many as needed)

Sex16_1	The pill
Sex16_2	The morning after pill or the emergency contraceptive pill
Sex16_3	Depo provera (the injection)
Sex16_4	Withdrawal
Sex16_5	rhythm method , e.g. calendar method
Sex16_6	Condom
Sex16_7	none
Sex16_8	other

Youth 2007: Which, if any, forms of contraceptions are you or your partner (s) currently using? You may answer as many as needed)

Sex16_1	The pill
Sex16_2	The morning after pill or the emergency contraceptive pill
Sex16_3	Depo provera (the injection)
Sex16_4	Withdrawal
Sex16_5	rhythm method , e.g. calendar method
Sex16_6	Condom
Sex16_7;8	None, Other

Youth 2012:	Which, if any, forms of contraceptions are you or your partner (s) currently using? You may answer as many as needed)
Sex16_1	The pill
Sex16_2	The morning after pill or the emergency contraceptive pill
Sex16_3	Depo provera (the injection)
Sex16_4	Withdrawal
Sex16_5	rhythm method , e.g. calendar method
Sex16_6	Condom
Sex16_7	none
Sex16_8	other
Name in Database:	Sex43_11_TEXT
Definition:	Text input field for participants selecting Sex43_11
Question:	Thinking about the last time you had sex, what forms of contraception did you use to prevent pregnancy ? (This is sex that you wanted or consented to, do not include sexual abuse or rape.) (You may choose as many as you need)
Element Type:	Data element
<u>Data Attributes</u>	
Data Type:	Character
Data Codes:	
Branching Rules:	None
<u>Source:</u>	

Getting pregnant or getting someone pregnant

Name in Database:	Sex15
Definition:	
Question:	Have you ever been pregnant or got someone pregnant (including miscarriage, abortion or termination)?
Element Type:	Data element
<u>Data Attributes</u>	
Data Type:	Numeric
Data Codes:	1 Yes 2 No 3 Unsure
Branching Rules:	Branch of Sex40 Show question if Sex40 is "Yes"
<u>Source:</u>	
Youth 2000:	Sex19: Have you ever been pregnant or got someone pregnant? (including miscarriage, abortion or termination)
Youth 2007:	Sex15: Have you ever been pregnant or got someone pregnant? (including miscarriage, abortion or termination)
Youth 2012:	Sex15: Have you ever been pregnant or got someone pregnant? (including miscarriage, abortion or termination)

Frequency of condom use

Name in Database: Sex9
Definition:
Question: How often do you or your partner(s) use condoms to protect against sexually transmitted infections when having sex?
Element Type: Data element

Data Attributes

Data Type: Numeric
Data Codes:

1	Always
2	Most of the time
3	Sometimes
4	Never
5	I am female and my current sexual partner is female, so we do not use condoms

Branching Rules: Branch of Sex40
Show question if Sex40 is "Yes"

Source:

Youth 2000: Sex23: How often do you use condoms as protection against sexually transmitted disease or infection?
Youth 2007: Sex9: How often do you use condoms as protection against sexually transmitted disease infection?
Youth 2012: Sex9: How often do you (or your partner) use condoms to protect against sexually transmitted infections?

Condom use during last time student had sex

Name in Database: Sex49
Definition:
Question: Thinking of the last time you had sex, did you or your partner use condoms as protection against sexually transmitted infections?
Element Type: Data element

Data Attributes

Data Type: Numeric
Data Codes:

1	Yes
2	No

Branching Rules: Branch of Sex40
Show question if Sex40 is "Yes"

Source:

Youth 2000: Sex24: The last time you had sex did you use condoms as protection against sexually transmitted infections?
Youth 2007: Sex10: The last time you had sex did you use condoms as protection against sexually transmitted infections?
Youth 2012: Sex10: The last time you had sex did you use condoms as protection against sexually transmitted infections?

Experience of sex

Name in Database: Sex74
Definition:
Question: In general, is sex a positive and enjoyable experience for you?
Element Type: Data element

Data Attributes

Data Type: Numeric
Data Codes:

1	Strongly agree
2	Agree
3	Neutral
4	Disagree
5	Strongly disagree

Branching Rules: Branch of Sex40
Show question if Sex40 is "Yes"

Source:

Youth 2000: Not asked
Youth 2007: Not asked
Youth 2012: Not asked

Sexting

Name in Database: Sex52
Definition:
Question: Have you ever had an experience of sexting, that is sending "nudes" or sexual pictures, or someone sending "nudes" and sexual pictures to you on a smartphone or online?
Element Type: Data element

Data Attributes

Data Type: Numeric
Data Codes:

1	Yes
2	No
3	Unsure
4	I don't understand the question

Branching Rules: None

Source:

Youth 2000: Not asked
Youth 2007: Not asked
Youth 2012: Not asked

Sexting as positive or fun

Name in Database: Sex53
Definition:
Question: Was sexting a positive or fun experience for you?
Element Type: Data element

Data Attributes

Data Type: Numeric
Data Codes: 1 Yes, sexting was fun
2 It was ok
3 No, sexting was not a positive experience for me
Branching Rules: Branch of Sex52
Show question if Sex52 is "Yes"

Source:

Youth 2000: Not asked
Youth 2007: Not asked
Youth 2012: Not asked

Frequency of watching porn

Name in Database: Sex54
Definition:
Question: How often do you look at porn? By porn we mean explicit images, video, or movies of a person or people having real sex or doing sexual things and you can see their genitals?
Element Type: Data element

Data Attributes

Data Type: Numeric
Data Codes: 1 Daily
2 Most days
3 Once or twice a week
4 Once or twice a month
5 Never
6 I don't understand the question
Branching Rules: None

Source:

Youth 2000: Not asked
Youth 2007: Not asked
Youth 2012: Not asked

Influence of porn on personal sexual interactions

Name in Database: Sex55
Definition:

Question: Have you ever felt pressured to do things that you or someone else saw in porn?
Element Type: Data element

Data Attributes

Data Type: Numeric
Data Codes: 1 Yes
2 No

Branching Rules: Branch of Sex54
Show question if Sex54 is NOT "Never" or "I don't understand"

Source:

Youth 2000: Not asked
Youth 2007: Not asked
Youth 2012: Not asked

Confidence talking to sexual partner

Name in Database: Sex71
Sex71_1 Talking about what you want to do sexually and what you do not want to do.
Sex71_2 Talking about preventing pregnancy
Sex71_3 Talking about preventing sexually transmitted infections
Sex71_4 Breaking up
Sex71_5 Managing risks or concerns about sexts or "nudes" if you split up

Definition:
Question: In general how confident do you feel about talking to a boyfriend/girlfriend or sexual partner about issues like:

Element Type: Data element

Data Attributes

Data Type: Numeric
Data Codes: 1 Very confident
2 Somewhat confident
3 Not very confident
4 Not at all confident
5 Does not apply to me

Branching Rules: Branch of Sex40
Show question if Sex40 is "Yes"

Source:

Youth 2000: Not asked
Youth 2007: Not asked
Youth 2012: Not asked

Addictive behaviours

Smoking a cigarette

Name in Database: Cig1
Definition:
Question: We would now like to ask some questions about smoking cigarettes (not including e-cigarettes, vaping or marijuana). Have you ever smoked a whole cigarette?
Element Type: Data element

Data Attributes

Data Type: Numeric
Data Codes: 1 Yes
2 No
Branching Rules: None

Source:

Youth 2000: Cig1: We would now like to ask some questions about smoking cigarettes. By this we also mean tobacco, roll-your -owns, etc. Have you ever smoked a whole cigarette?
Youth 2007: Cig1: We would now like to ask some questions about smoking cigarettes (including roll-your-owns). Have you ever smoked a whole cigarette?
Youth 2012: We would now like to ask some questions about smoking cigarettes (not including e-cigarettes, vaping or marijuana). Have you ever smoked a whole cigarette?

Frequency of current cigarette smoking

Name in Database: Cig4
Definition:
Question: How often do you smoke cigarettes now?
Element Type: Data element

Data Attributes

Data Type: Numeric
Data Codes: 1 Never - I don't smoke now
2 Occasionally
3 Once or twice a month
4 Once or twice a week
5 Most days
6 Daily

Branching Rules: Branch of Cig1.
Show question if Cig1 is "Yes"

Source:

Youth 2000: Cig4: About how often do you smoke cigarettes now?
Youth 2007: Cig4: How often do you smoke cigarettes now?

Youth 2012: Cig4: How often do you smoke cigarettes now?

Vaping or using e-cigarette

Name in Database: ECig1
Definition:
Question: Have you ever vaped or used an e- cigarette ?
Element Type: Data element

Data Attributes

Data Type: Numeric
Data Codes: 1 Yes
2 No
Branching Rules: None

Source:

Youth 2000: Not asked
Youth 2007: Not asked
Youth 2012: Not asked

Frequency of current vaping or e-cigarette use

Name in Database: ECig2
Definition:
Question: How often do you vape or use e-cigarettes now?
Element Type: Data element

Data Attributes

Data Type: Numeric
Data Codes: 1 Never
2 Occasionally
3 Once or twice a month
4 Once or twice a week
5 More than twice a week
Branching Rules: Branch of ECig1
Show question if ECig1 is "Yes"

Source:

Youth 2000: Not asked
Youth 2007: Not asked
Youth 2012: Not asked

Smoking ordinary cigarettes before vaping

Name in Database: ECig3
Definition:
Question: When you first began vaping or using e-cigarettes did you smoke ordinary cigarettes (tobacco)?

Element Type: Data element

Data Attributes

Data Type: Numeric
Data Codes: 1 Yes
2 No

Branching Rules: Branch of ECig1
Show question if ECig1 is "Yes"

Source:

Youth 2000: Not asked
Youth 2007: Not asked
Youth 2012: Not asked

Nicotine content of E-cigarettes

Name in Database: ECig4
Definition:
Question: When you vape / use e-cigarettes do they contain nicotine?
Element Type: Data element

Data Attributes

Data Type: Numeric
Data Codes: 1 Yes, always
2 Yes, sometimes
3 No
4 Don't know

Branching Rules: Branch of ECig1
Show question if ECig1 is "Yes"

Source:

Youth 2000: Not asked
Youth 2007: Not asked
Youth 2012: Not asked

Alcohol consumption

Name in Database: Alc1
Definition:

Question: We would like to now ask some questions about alcohol. By this we mean beer, wine, spirits, pre-mixed drinks. Have you ever drunk alcohol (not counting a few sips)?

Element Type: Data element

Data Attributes

Data Type: Numeric

Data Codes: 1 Yes
2 No

Branching Rules: None

Source:

Youth 2000: Alc1: We would like to now ask some questions about alcohol. By this we mean beer, wine, spirits, pre-mixed drinks. Have you ever drunk alcohol (not counting a few sips)?

Youth 2007: Alc1: We would like to now ask some questions about alcohol. By this we mean beer, wine, spirits, pre-mixed drinks. Have you ever drunk alcohol (not counting a few sips)?

Youth 2012: Alc1: We would like to now ask some questions about alcohol. By this we mean beer, wine, spirits, pre-mixed drinks. Have you ever drunk alcohol (not counting a few sips)?

Frequency of alcohol consumption in the last 4 weeks

Name in Database: Alc3

Definition:

Question: During the past 4 weeks, about how often did you drink alcohol?

Element Type: Data element

Data Attributes

Data Type: Numeric

Data Codes: 1 Not at all - I don't drink alcohol now
2 Not in the last 4 weeks
3 Once in the last 4 weeks
4 Two or three times in the last 4 weeks
5 About once a week
6 Several times a week
7 Most days

Branching Rules: Branch of Alc1
Show question if Alc1 is "Yes"

Source:

Youth 2000: Alc4: During the past 4 weeks, about how often did you drink alcohol?

Youth 2007: Alc3: During the past 4 weeks, about how often did you drink alcohol?

Youth 2012: Alc3: During the past 4 weeks, about how often did you drink alcohol?

Alcohol - Number of alcoholic drinks consumed in a session

Name in Database: Alc4

Definition:
Question: How many alcoholic drinks do you usually have in one session
Element Type: Data element

Data Attributes

Data Type: Numeric
Data Codes:

1	1 drink
2	2 drinks
3	3 to 4 drinks
4	5 to 9 drinks
5	10 to 20 drinks
6	More than 20 drinks

Branching Rules: Branch of Alc1
 Show question if Alc1 is "Yes"

Source:

Youth 2000: Alc5: How many alcoholic drinks do you usually have in one session - within 4 hours? (Count a drink as one small glass of wine, one can or stubbie, one ready-made alcoholic drink, e.g. rum and Coke or one shot of spirits)
Youth 2007: Alc4: How many alcoholic drinks do you usually have in one session - within 4 hours? (Count a drink as one small glass of wine, one can or stubbie, one ready-made alcoholic drink, e.g. rum and Coke or one shot of spirits)
Youth 2012: Alc4: How many alcoholic drinks do you usually have in one session - within 4 hours? (Count a drink as one small glass of wine, one can or stubbie, one ready-made alcoholic drink, e.g. rum and Coke or one shot of spirits)

Ways of getting alcohol

Name in Database:

Alc6	
Alc6_1	I buy it myself
Alc6_2	Friends give it to me
Alc6_3	My brother or sister gives it to me
Alc6_4	My parents give it to me
Alc6_5	I get it from home without my parents' permission
Alc6_6	Another adult I know gives it to me
Alc6_7	I get someone else to buy it for me
Alc6_8	I take or steal it from somewhere else (not home)
Alc6_9	None of these

Definition:
Question: When you drink alcohol how do you usually get it?
 (You may choose as many as you need)
Element Type: Data element

Data Attributes

Data Type: Numeric
Data Codes:

1	Yes
0	No

Branching Rules: Branch of Alc1
 Show question if Alc1 is "Yes"

Source:

Youth 2000:	When you drink alcohol how do you usually get it? (you can answer more than one)
Alc6_1	I buy it myself
Alc6_2	from friends
Alc6_3	from brother or sister
Alc6_4	from parents
Alc6_5	from another adult I know
Alc6_6	I get someone else to buy it for me
Alc6_7	stolen
Alc6_9	none of these
Youth 2007:	When you drink alcohol how do you usually get it? (you can answer more than one)
Alc6_1	I buy it myself
Alc6_2	Friends give it to me
Alc6_3	My brothers or sisters give it to me
Alc6_4	My parents give it to me
Alc6_5	I take it from home
Alc6_6	Another adult I know gives it to me
Alc6_7	I get someone else to buy it for me
Alc6_8	I pinch it
Alc6_9	None of these
Youth 2012:	When you drink alcohol how do you usually get it? (you may choose as many as you need)
Alc6_1	I buy it myself
Alc6_2	Friends give it to me
Alc6_3	My brothers or sisters give it to me
Alc6_4	My parents give it to me
Alc6_10	My parents give it to me
Alc6_5	I take it from home without my parents' permission
Alc6_11	I get it from home without my parents' permission
Alc6_6	Another adult I know gives it to me
Alc6_7	I get someone else to buy it for me
Alc6_8	I pinch it
Alc6_9	None of these

Binge drinking in the last 4 weeks

Name in Database:	Alc10
Definition:	
Question:	In the past 4 weeks, how many times did you have 5 or more alcoholic drinks in one session
Element Type:	Data element
<u>Data Attributes</u>	
Data Type:	Numeric
Data Codes:	1 None at all
	2 Once in the past 4 weeks
	3 Two or three times in the past 4 weeks
	4 Every week
	5 Several times a week
Branching Rules:	Branch of Alc1
	Show question if Alc1 is "Yes"

Source:

Youth 2000: Alc10: Thinking back over the past four weeks, how many times did you have 5 or more alcoholic drinks in one session- within 4 hours?

Youth 2007: Alc10: In the past 4 weeks, how many times did you have 5 or more alcoholic drinks in one session - within 4 hours?

Youth 2012: Alc10: In the past 4 weeks, how many times did you have 5 or more alcoholic drinks in one session - within 4 hours?

Mixing alcohol with other substances

Name in Database: Alc14
Alc14_1 Marijuana
Alc14_2 Other drugs
Alc14_3 Cigarettes
Alc14_4 E-cigarettes

Definition:

Question: During the past 12 months, when you drank alcohol, did you also use any these substances at the same time?

Element Type: Data element

Data Attributes

Data Type: Numeric

Data Codes: 1 Never
2 Sometimes
3 Most of the time
4 Every time

Branching Rules: Branch of Allc1
Show question if Alc1 is "Yes"

Source:

Youth 2000: Not asked

Youth 2007: Not asked

Youth 2012: Not asked

Alcohol-related problems

Name in Database: Alc13
Alc13_1 Had friends or family tell you to cut down your alcohol drinking?
Alc13_2 Got in to trouble or done something you regretted (like unsafe sex, been injured) because you had been drinking

Definition:

Question: In the last 12 months have you

Element Type: Data element

Data Attributes

Data Type:	Numeric	
Data Codes:	1	Yes
	0	No
Branching Rules:	Branch of Alc1	
	Show question if Alc1 is "Yes"	

Source:

Youth 2000:	Have you ever had any of the happen to you because of drinking alcohol? (please answer as many or few as apply to you)
alc3_1	gotten into trouble
alc3_2	broken up with your boyfriend or girlfriend
alc3_3	had friends tell you you should cut down your drinking
alc3_4	a parent, teacher, or friend tell you that you had a problem with alcohol
alc3_5	had arguments with your family
alc3_6	forget things you did while drinking
alc3_7	had a fight
alc3_8	had an injury or accident
alc3_9	stolen money to buy alcohol
alc3_10	had your mood change quickly, from happy to sad to happy
alc3_11	had sex with someone and later regretted it
alc3_12	did something you wouldn't normally do- like breaking rules, staying out or breaking the law
alc3_13	other
alc3_14	I have not had any problems from drinking alcohol
Youth 2007:	How many times in the last year have you.....
Alc13_1	had friends or family tell you to cut down your alcohol drinking?
Alc13_2	had your performance at school or work affected by your alcohol use?
Alc13_3	Had unsafe sex (no condom) after you had been drinking alcohol?
Alc13_4	Had unwanted sex after you had been drinking alcohol?
Alc13_5	done things that could have got you into serious trouble (stealing, etc)?
Alc13_6	been injured after you had been drinking alcohol?
Alc13_7	been injured after you had been drinking alcohol?
Alc13_8	injured someone else after you had been drinking alcohol?
Alc13_9	had a car crash after you had been drinking alcohol?
Youth 2012:	How many times in the last 12 months have you.....
Alc13_1	had friends or family tell you to cut down your alcohol drinking?
Alc13_2	had your performance at school or work affected by your alcohol use?
Alc13_3	Had unsafe sex (no condom) after you had been drinking alcohol?
Alc13_4	Had unwanted sex after you had been drinking alcohol?
Alc13_5	done things that could have got you into serious trouble (stealing, etc)?

Alc13_6	been injured after you had been drinking alcohol?
Alc13_7	been injured after you had been drinking alcohol?
Alc13_8	injured someone else after you had been drinking alcohol?
Alc13_9	had a car crash after you had been drinking alcohol?

Marijuana use

Name in Database: Mari1
Definition:
Question: Now there are some questions about marijuana. You don't have to answer if you don't want to. Remember there is no way to identify you from your answers. Have you ever used or smoked marijuana?
Element Type: Data element

Data Attributes

Data Type: Numeric
Data Codes: 1 Yes
 2 No
Branching Rules: None

Source:

Youth 2000: Mari1: We would now like some questions about marijuana. By this we meant pot, grass, hash etc. You don't have to answer if you really don't want to. Remember there is no way to identify you from your answers. Have you ever smoked marijuana?
Youth 2007: Mari1: Now, there are some questions about marijuana (pot, grass, hash) etc. You don't have to answer if you really don't want to. Remember there is no way to identify you from your answers. Have you ever smoked marijuana (pot, grass, weed)?
Youth 2012: Mari1: Now, there are some questions about marijuana (pot, grass, hash, cannabis) etc. You don't have to answer if you really don't want to. Remember there is no way to identify you from your answers. Have you ever smoked marijuana (pot, grass, weed, cannabis)?

Frequency of marijuana use in the last 4 weeks

Name in Database: Mari3
Definition:
Question: In the last 4 weeks, about how often did you use marijuana?
Element Type: Data element

Data Attributes

Data Type: Numeric
Data Codes: 1 Not at all - I don't use marijuana anymore
 2 None in the last 4 weeks
 3 One to three times in the last 4 weeks
 4 About once a week

	5	Several times a week
	6	Every day
	7	Several times a day
Branching Rules:	Branch of Mari1	
	Show question if Mari1 is "Yes"	

Source:

Youth 2000:	Mari4: During the past 4 weeks, about how often did you smoke or use marijuana?
Youth 2007:	Mari3: In the last 4 weeks, about how often did you smoke marijuana?
Youth 2012:	Mari3: In the last 4 weeks, about how often did you smoke marijuana?

Marijuana-related problems

Name in Database:	Mari6	
	Mari6_1	Had friends or family told you to cut down your marijuana use?
	Mari6_2	Got into trouble or done something you regretted when you had been using marijuana?

Definition:

Question:	In the last 12 months have you
Element Type:	Data element

Data Attributes

Data Type:	Numeric	
Data Codes:	1	Yes
	0	No

Branching Rules:	Branch of Mari1	
	Show question if Mari1 is "Yes"	

Source:

Youth 2000:	Have you ever had any of the following due to you smoking or using marijuana? (please answer as many or few as apply to you)	
	Mari3_1	been in trouble
	Mari3_2	had trouble remembering things
	Mari3_3	become freaked out with worry
	Mari3_4	been in trouble with the police
	Mari3_5	broken up with your boyfriend or girlfriend
	Mari3_6	had friends tell you you should cut down your marijuana use
	Mari3_7	a parent, teacher, or friend tell you that you had a problem with marijuana
	Mari3_8	had family or friends tell you that you should cut down your marijuana use
	Mari3_9	had arguments with your family
	Mari3_10	forgotten things you did while smoking marijuana
	Mari3_11	had an injury or accident
	Mari3_12	lacked motivation or energy
	Mari3_13	stolen money to buy marijuana
	Mari3_14	had sex with someone and later regretted
	Mari3_15	do something you wouldn't normally do - like breaking rules, staying out, or breaking the law

	Mari3_16	Other
	Mari3_17	I have not had problems from using marijuana
Youth 2007:		How many times in the last year have you...
	Mari6_1	had friends or family tell you to cut down your marijuana smoking?
	Mari6_2	had your performance at school or work affected by your marijuana smoking?
	Mari6_3	had unsafe sex (no condom) after smoking marijuana?
	Mari6_4	had unwanted sex after you had been smoking marijuana?
	Mari6_5	done things that could have got you into serious trouble (stealing, etc)?
	Mari6_6	been injured after you had been smoking marijuana?
	Mari6_7	been injured and required treatment by a doctor or nurse after smoking marijuana?
	Mari6_8	injured someone else after you had been smoking marijuana?
	Mari6_9	had a car crash after you had been smoking marijuana?
Youth 2012:		How many times in the last year have you...
	Mari6_1	had friends or family tell you to cut down your marijuana smoking?
	Mari6_2	had your performance at school or work affected by your marijuana smoking?
	Mari6_3	had unsafe sex (no condom or contraception) when you had been smoking marijuana?
	Mari6_4	had unwanted sex after you had been smoking marijuana?
	Mari6_5	done things that could have got you into serious trouble (stealing, etc) when you had smoked marijuana?
	Mari6_6	been injured after you had been smoking marijuana (but did not see a doctor or nurse)?
	Mari6_7	been injured and required treatment by a doctor or nurse after smoking marijuana?
	Mari6_8	injured someone else after you had been smoking marijuana?
	Mari6_10	needed to get treatment because I was 'freaking out' after using marijuana?
	Mari6_9	had a car crash after you had been smoking marijuana?

Use of other drugs

Name in Database:	Drugs3
Definition:	
Question:	Have you ever tried any other drugs such as P, huffing, synthetics?
Element Type:	Data element

Data Attributes

Data Type:	Numeric
-------------------	---------

Data Codes:

1	Yes
2	No

Source:

Youth 2000: Not asked
Youth 2007: Drugs3: Do you worry about how much you use any of these other drugs?
Youth 2012: Drugs3: Do you worry about how much you use any of these other drugs?
 RESPONSES: different

Drugs3_1	A lot
Drugs3_2	Some
Drugs3_3	A little
Drugs3_4	Not at all

Types of other drugs used

Name in Database:

Drugs2	
Drugs2_1	Huffing of used glue/gas or paint to get high
Drugs2_2	Synthetics/synthetic canaboids
Drugs2_3	P or methamphetamine
Drugs2_4	Ritalin or ADHD medication without a doctors prescription
Drugs2_5	Any other drugs (e.g. mushrooms, E, prescription drugs etc.)

Definition:

Question: How many times have you used any of the following drugs?
Element Type: Data element

Data Attributes

Data Type: Numeric

Data Codes:	1	Never
	2	Once
	3	2 or 3 times
	4	4 or more times

Branching Rules: Branch of Drugs3
 Show question if Drugs3 is "Yes"

Source:

Youth 2000: Which of the following drugs do you use?

Drugs2_1	inhaled glue/gas or paint to get high
Drugs2_2	hallucinogens i.e. Acid, LSD, Mushrooms, Daytura, pstchedelics, PCP, 'A', blotters, tabs etc
Drugs2_3	Ecstasy or 'E'
Drugs2_4	stimulants i.e. speed, dexedrine, benzedine, whizz, go fast, uppers etc
Drugs2_5	bindro, i.e stars or hex
Drugs2_6	narcotics i.e morphine, misties, heroin, smack, skag, junk, methadone, etc.
Drugs2_7	cocaine, including powder, crack or freebase, etc
Drugs2_8	steroid pills or shots (without an doctor's prescription)
Drugs2_9	tranquillisers i.e downers, sedatives, vallium, blues, tranks, moggies, etc.

	Drugs2_10	Other
	Drugs2_11	I haven't tried any of these drugs
Youth 2007:		Have you used any of the following drugs?
	Drugs2_1	inhaled glue/gas or paint to get high
	Drugs2_2	inhaled nitrous gas or laughing gas
	Drugs2_3	party pills or herbal highs
	Drugs2_4	acid, LSD, mushrooms
	Drugs2_5	morphine, heroin, smack, etc
	Drugs2_6	P' or pure methamphetamine
	Drugs2_7	speed, dexedrine, benzedine, whizz, go fast, uppers, etc
	Drugs2_8	ectasy or 'E'
	Drugs2_9	cocaine, including powder, crack or freebase, etc
	Drugs2_10	steroid pills or shots (without an doctor's prescription)
	Drugs2_11	used a needle to inject illegal drugs into your body
Youth 2012:		How many times have you used any of the following drugs?
	Drugs2_1	inhaled glue/gas or paint to get high
	Drugs2_2	inhaled nitrous gas or laughing gas
	Drugs2_3	party pills or herbal highs
	Drugs2_4	acid, LSD, mushrooms
	Drugs2_5	morphine, heroin, smack, etc
	Drugs2_6	P' or pure methamphetamine
	Drugs2_7	speed, dexedrine, benzedine, whizz, go fast, uppers, etc
	Drugs2_8	ectasy or 'E'
	Drugs2_9	cocaine, including powder, crack or freebase, etc
	Drugs2_10	steroid pills or shots (without an doctor's prescription)
	Drugs2_11	used a needle to inject illegal drugs into your body

Drug-related problems

Name in Database:	Drugs4	
	Drugs4_1	Had friends or family tell you to cut down your drug use?
	Drugs4_1_original	
	Drugs4_2	Got in to trouble or done something you regretted (like unsafe sex, been injured) because of your drug use?
	Drugs4_2_original	
Definition:		
Question:		In the last 12 months have you
Element Type:		Data element
<u>Data Attributes</u>		
Data Type:		Numeric
Data Codes:	1	Yes
	0	No
Branching Rules:		Branch of Drugs3
		Show question if Drugs3 is "Yes"

Source:

Youth 2000: Not asked
Youth 2007: Not asked
Youth 2012: Not asked

Gambling activities

Name in Database:

Gamb10	
Gamb10_1	Instant Kiwi (scratchies)
Gamb10_2	Lotto (including Strike, Powerball and Big Wednesday)
Gamb10_3	Pub or club (pokies)
Gamb10_4	A casino (e.g. roulette, pokies)
Gamb10_5	TAB betting (e.g. on track racing or sports)
Gamb10_6	Games and gambling on a cell/mobile phone for money or prizes (e.g. txt games)
Gamb10_7	Gambling on the Internet for money or prizes (e.g. internet casinos or poker)
Gamb10_8	Bets with friends or family
Gamb10_9	Cards or coin games (e.g. poker)
Gamb10_10	None of these

Definition:

Question: Have you ever gambled or bet precious things or money on any of these activities?
 (You may choose as many as you need)

Element Type: Data element

Data Attributes

Data Type: Numeric

Data Codes:

1	Yes
0	No

Branching Rules: None

Source:

Youth 2000: Not asked

Youth 2007: Gamb2_1--Gamb2_12: In the last year, have you gambled or bet money on any of these? (you can choose as many as you need) similar list with yes/no response

Youth 2012: Gamb10_1--Gamb10_11: Have you ever gambled or bet precious things for money on any of these activities? RESPONSE option Gamb10_10 was added - 0900 phone games

Money spent each week on gambling

Name in Database: Gamb4

Definition:

Question: Thinking about the activities in the previous questions, how much money would you usually spend each week on bets or gambling?

Element Type: Data element

Data Attributes

Data Type: Numeric

Data Codes:

1	Nothing
2	Less than \$10
3	\$10-\$19
4	\$20-\$49
5	\$50 or more

Branching Rules: Branch of Gamb10
Show question if Gamb10 is "Yes"

Source:

Youth 2000: Not asked

Youth 2007: Gamb4: How much money would you usually spend each week on bets or gambling?

Youth 2012: Gamb4: Thinking about the activities in the previous questions, how much money would you usually spend each week on bets or gambling?

Being worried about addictive behaviours

Name in Database:

Drugs5	
Drugs5_1	Cigarettes
Drugs5_2	Vaping
Drugs5_3	Alcohol
Drugs5_4	Marijuana
Drugs5_5	Other drugs
Drugs5_6	Gambling

Definition:

Question: Do you worry about doing any of these things?

Element Type: Data element

Data Attributes

Data Type: Numeric

Data Codes:

1	A lot
2	Some
3	A little
4	Not at all
5	Does not apply to me

Branching Rules: Branch of Cig1, ECig1, Alc1, Mari1, Drugs3, Gamb10
Each response is only shown if answered 'Yes' to the responding questions e.g. Cig1, ECig1, Alc1, Mari1, Drugs3, Gamb10

Source:

Youth 2000: Not asked

Youth 2007: Not asked

Youth 2012: Not asked

Desire to cut down on addictive behaviours

Name in Database:	Drugs6	
	Drugs6_1	Cigarettes
	Drugs6_1_original	
	Drugs6_2	Vaping
	Drugs6_2_original	
	Drugs6_3	Alcohol
	Drugs6_3_original	
	Drugs6_4	Marijuana
	Drugs6_4_original	
	Drugs6_5	Other drugs
	Drugs6_5_original	
	Drugs6_6	Gambling
	Drugs6_6_original	

Definition:

Question: Would you like to cut down or give up on any of these things?

Element Type: Data element

Would you like to cut down or give up on any of these things?

Data Attributes

Data Type: Numeric

Data Codes: 1 Yes
0 No

Branching Rules: Branch of Cig1, ECig1, Alc1, Mari1, Drugs3, Gamb10
Each response is only shown if answered 'Yes' to the responding questions e.g. Cig1, ECig1, Alc1, Mari1, Drugs3, Gamb10

Source:

Youth 2000: Not asked

Youth 2007: Not asked

Youth 2012: Not asked

Attempts to cut down on addictive behaviours

Name in Database:	Drugs7	
	Drugs7_1	Cigarettes
	Drugs7_1_original	
	Drugs7_2	Vaping
	Drugs7_2_original	
	Drugs7_3	Alcohol
	Drugs7_3_original	
	Drugs7_4	Marijuana
	Drugs7_4_original	
	Drugs7_5	Other drugs
	Drugs7_5_original	
	Drugs7_6	Gambling
	Drugs7_6_original	

Definition:

Question: Have you ever tried to cut down or give up any of these things?

Element Type: Data element

Data Attributes

Data Type: Numeric

Data Codes: 1 Yes
0 No

Branching Rules: Branch of Cig1, ECig1, Alc1, Mari1, Drugs3, Gamb10
Each response is only shown if answered 'Yes' to the responding questions e.g. Cig1, ECig1, Alc1, Mari1, Drugs3, Gamb10. Show question if Sch56 is 'Unemployed'

Source:

Youth 2000: Not asked

Youth 2007: Not asked

Youth 2012: Not asked

Neighbourhood

Belonging to a group outside of school

Name in Database:	Neigh10	
	Neigh10_1	A sports team or group
	Neigh10_2	A cultural group, e.g. kapa haka
	Neigh10_3	A diversity group that supports sexuality and gender diverse youth, gay/straight alliance, or rainbow group
	Neigh10_4	Another type of group or club, e.g. music, drama, gaming
	Neigh10_5	None
Definition:		
Question:	Which of the following groups, clubs or teams do you belong to? This could be at school or somewhere else. (You may choose as many as you need)	
Element Type:	Data element	
Data Attributes		
Data Type:	Numeric	
Data Codes:	1	Yes
	0	No
Branching Rules:	None	
Source:		
Youth 2000:	Neigh32: Do you belong to a youth group or club?(e.g scouts, church, sports) Do you belong to a group, club or team which is not run by your school? (you can choose more than one)	
Youth 2007:	Neigh10_1: a church group	
	Neigh10_2	a sports team or group
	Neigh10_3	A cultural group
	Neigh10_4	an environment organization, eg. Greepeace
	Neigh10_5	a volunteer group who help people with disabilities or in hospital
	Neigh10_6	a volunteer group involved with young people, eg Youthline
	Neigh10_7	Another type of group or club
	Neigh10_8	none
Youth 2012:	Do you belong to a group, club or team which is not run by your school? (you can choose more than one)	
	Neigh10_1	a church group
	Neigh10_2	a sports team or group
	Neigh10_3	A cultural group
	Neigh10_4	an environment organization, eg. Greepeace
	Neigh10_5	a volunteer group who help people with disabilities or in hospital
	Neigh10_6	a volunteer group involved with young people, eg Youthline
	Neigh10_7	Another type of group or club
	Neigh10_8	none

Time spent helping others in community

Name in Database:	Neigh9
Definition:	
Question:	Do you give your time to help others in your school or community (e.g. as a peer supporter at school, help out on the Marae or church, help coach a team or belong to a volunteer organisation)?
Element Type:	Data element

Data Attributes

Data Type:	Numeric
Data Codes:	1 Yes, within the last 12 months
	2 Yes, but not within the last 12 months
	3 No
	4 I don't know
Branching Rules:	None

Source:

Youth 2000:	Not asked
Youth 2007:	Neigh9: Do you choose to give your time to help others in your community (eg help out on the Marae, belong to a volunteer organization such as Greenspace)?
Youth 2012:	Neigh9: Do you choose to give your time to help others in your community (eg help out on the Marae, belong to a volunteer organization such as Greenspace)?

Getting support from adults outside of family or whānau

Name in Database:	Home49	
	Home49_1	There is an adult outside of my family/whānau who I can trust to share my feelings with
	Home49_2	There is an adult outside of my family/whānau who I can talk with about things that are worrying me
	Home49_3	There is an adult outside of my family/whānau who understands what is important to me
	Home49_4	There is an adult outside of my family/whānau who accepts me for who I am
	Home49_5	There is an adult outside of my family/whānau who I have a close bond with
	Home49_6	There is an adult outside of my family/whānau who will stick up for me and who has 'got my back'
	Home49_7	There is an adult outside of my family/whānau who I have fun with, who makes me laugh
	Home49_8	There is somewhere safe I can go and stay, other than with my family/whānau (e.g. a friend's home, church members home, coaches home etc.)
	Home49_9	There is a place where I can go where I feel I belong with people who support me (e.g. community groups, kapa haka, clubs, church, rainbow diversity groups, activism groups)

Definition:**Question:**

Now we are going to ask you some questions about adults you get support from outside your whānau/family (e.g. friend's parents, coaches, mentors, teachers, youth worker, kaiako etc.)

Element Type:

Data element

Data Attributes**Data Type:**

Numeric

Data Codes:

1	Strongly agree
2	Agree
3	Neutral
4	Disagree
5	Strongly disagree

Branching Rules:

None

Source:**Youth 2000:**

Not asked

Youth 2007:

Not asked

Youth 2012:

Not asked

Enrolled to vote in elections

Name in Database:

Home55

Definition:**Question:**

Are you enrolled to vote in New Zealand elections?

Element Type:

Data element

Data Attributes**Data Type:**

Numeric

Data Codes:

1	Yes
2	No

Branching Rules:

None

Source:**Youth 2000:**

Not asked

Youth 2007:

Not asked

Youth 2012:

Not asked

Enrolled to vote on the Māori or General roll

Name in Database:

Home56

Definition:**Question:**

Are you enrolled to vote on the Maori roll or on the General roll?

Element Type:

Data element

Data Attributes**Data Type:**

Numeric

Data Codes:

1	Māori roll
2	General roll

Branching 3 I don't understand the question
 Branch of Intro1, Home55, Ethn1
 Show question if age is over 17 years AND Home55 is "Enrolled" AND Enth1 is "Maori"

Source:

Youth 2000: Not asked
Youth 2007: Not asked
Youth 2012: Not asked

Ways of enrolling

Name in Database: Home57
Definition:
Question: How did you enrol to vote?
Element Type: Data element

Data Attributes

Data Type: Numeric
Data Codes:

1	Online
2	I sent a text to get an enrolment pack
3	I called the 0800 number to get an enrolment pack
4	Through a PostShop
5	Someone from the Electoral Commission came to my school
6	I visited an Electoral Commission stand at an event
7	A friend or family member gave me an enrolment pack
8	Some other way
9	Can't remember

Branching Rules: Branch of Intro1, Home55
 Show question if age is over 17 years AND Home55 is "Enrolled"

Source:

Youth 2000: Not asked
Youth 2007: Not asked
Youth 2012: Not asked

Plans to enrol

Name in Database: Home58
Definition:
Question: Do you plan to enrol to vote in New Zealand elections?
Element Type: Data element

Data Attributes

Data Type: Numeric
Data Codes:

1	Yes
2	No

Branching Rules: None

Source:

Youth 2000: Not asked

Youth 2007: Not asked

Youth 2012: Not asked

Planning enrolment to vote on the Maori / General roll

Name in Database: Home59

Definition:

Question: Do you intend to enrol to vote on the Maori roll or on the General roll?

Element Type: Data element

Data Attributes

Data Type: Numeric

Data Codes:

1	Māori roll
2	General roll
3	I don't understand the question

Branching Rules: Branch of Intro1, Ethn1, Home55, Home58
Show question if age is over 17 years AND Home55 is "Enrolled" AND Ethn1 is "Maori" AND Home58 is "Yes"

Source:

Youth 2000: Not asked

Youth 2007: Not asked

Youth 2012: Not asked

Reason for not enrolling

Name in Database:

Home60	
Home60_1	I am not interested in politics
Home60_2	I don't trust politicians
Home60_3	I don't know enough about politics
Home60_4	My vote wouldn't make a difference
Home60_5	I don't know how
Home60_6	It takes too much effort
Home60_7	I don't want the government knowing my information
Home60_8	I'm not from New Zealand
Home60_9	Some other reason

Definition:

Question: Why have you decided not to enrol?

(You may choose as many as you need)

Element Type: Data element

Data Attributes

Data Type: Numeric

Data Codes: 1 Yes
0 No

Branching Rules: Branch of Home58
Show question if Home58 is "No"

Source:

Youth 2000: Not asked
Youth 2007: Not asked
Youth 2012: Not asked

Hopes for the future

Name in Database: Neigh25
Neigh25_1 I think about or make plans for my future
Neigh25_2 I don't feel that I will get the support I need to achieve my plans for the future
Neigh25_3 I get opportunities to show my talents and skills
Neigh25_4 I can see a positive future for me in New Zealand

Definition:

Question: We would now like to ask some questions about your hopes for the future
Element Type: Data element

Data Attributes

Data Type: Numeric

Data Codes: 1 Strongly agree
2 Agree
3 Neutral
4 Disagree
5 Strongly disagree

Branching Rules: None

Source:

Youth 2000: Not asked
Youth 2007: Not asked
Youth 2012: Not asked

Spiritual relationships to people, places and the environment

Name in Database: Spirit11
Spirit11_1 I believe it is important to protect our environment for future generations (e.g. land, rivers and sea)
Spirit11_2 I have a strong spiritual connection to certain places (e.g. my church/mosque/shrine, or places such as mountains, the bush, the sea etc.)
Spirit11_3 I often feel a spiritual connection to people (e.g. friends, family, church members)

Definition:

Question: Now we would like to ask some questions about your spiritual relationships to people, places and the environment.

Element Type: Data element

Data Attributes

Data Type: Numeric

Data Codes:

1	Strongly agree
2	Agree
3	Neutral
4	Disagree
5	Strongly disagree

Branching Rules: None

Source:

Youth 2000: Not asked

Youth 2007: Not asked

Youth 2012: Not asked

Student's faith or religion

Name in Database:

Spirit1	
Spirit1_1	Christian
Spirit1_2	Anglican
Spirit1_3	Catholic
Spirit1_4	Presbyterian
Spirit1_5	Baptist
Spirit1_6	Methodist
Spirit1_7	Latter Day Saints/Mormon
Spirit1_8	Pentecostal
Spirit1_9	Rātana
Spirit1_10	Ringatū
Spirit1_11	Buddhist
Spirit1_12	Hindu
Spirit1_13	Bretheren
Spirit1_14	Assemblies of God
Spirit1_15	Salvation Army
Spirit1_16	Islam/Muslim
Spirit1_17	Judaism
Spirit1_18	Seventh Day Adventist
Spirit1_19	EFKS
Spirit1_20	Other
Spirit1_21	I have my own
Spirit1_22	None

Definition:

Question: What faith or religion are you?

Element Type: Data element

Data Attributes

Data Type: Numeric

Data Codes:

1	Yes
---	-----

Branching Rules: 0 No
None

Source:

Youth 2000: Spirit1: What faith or religion are you?
Youth 2007: Spirit1: What faith or religion are you?
Youth 2012: Spirit1: What faith or religion are you?

Importance of spiritual beliefs or religious faith

Name in Database: Spirit10
Definition:
Question: How important to you are your spiritual beliefs or religious faith?
Element Type: Data element

Data Attributes

Data Type: Numeric
Data Codes: 1 Very important
2 Somewhat important
3 Not important
Branching Rules: None

Source:

Youth 2000: Spirit8: How important are your spiritual beliefs to you?
Youth 2007: Spirit10: How important to you are your spiritual beliefs or religious faith?
Youth 2012: Spirit10: How important to you are your spiritual beliefs or religious faith?

Biggest problems facing young people today

Name in Database: Spirit28
Definition:
Question: What do you think are the biggest problems for young people today?
Element Type: Data element

Data Attributes

Data Type: Character
Data Codes: Open text input
Branching Rules: None

Source:

Youth 2000: Not asked
Youth 2007: Not asked
Youth 2012: Not asked

Changes to better support young people in New Zealand

Name in Database: Neigh27
Definition:
Question: What do you think should be changed to support young people in New Zealand better?
Element Type: Data element

Data Attributes

Data Type: Character
Data Codes: Open text input
Branching Rules: None

Source:

Youth 2000: Not asked
Youth 2007: Not asked
Youth 2012: Not asked

Appendix A. Birth Country

Name in Database:	Intro3_ - Where were you born?		
	Intro7_ - Where was your mother born?		
	Intro8_ - Where was your father born?		
Data codes:	1	I don't know	137 Liechtenstein
	2	New Zealand	138 Lithuania
	3	China, People's Republic of	139 Luxembourg Macau (Special Administrative Region)
	4	Samoa	140
	5	India	141 Madagascar
	6	Cook Islands	142 Mainland South-East Asia
	7	Tonga	143 Malawi
	8	England	144 Malaysia
	9	Philippines	145 Maldives
	10	Korea	146 Mali
	11	Wales	147 Malta
	12	Scotland	148 Maritime South-East Asia
	13	Ireland	149 Marshall Islands
	14	South Africa	150 Martinique
	15	Netherlands	151 Mauritania
	16	Australia	152 Mauritius
	17	Niue	153 Mayotte
	18	Afghanistan	154 Melanesia
	19	Albania	155 Mexico
	20	Algeria	156 Micronesia, Federated States of
	21	Andorra	157 Middle East
	22	Angola	158 Moldova
	23	Anguilla	159 Monaco
	24	Antarctica	160 Mongolia
	25	Antigua and Barbuda	161 Montenegro
	26	Argentina	162 Montserrat
	27	Armenia	163 Morocco
	28	Aruba	164 Mozambique
	29	Australian External Territories	165 Myanmar
	30	Austria	166 Namibia
	31	Azerbaijan	167 Nauru
	32	Bahamas	168 Nepal
	33	Bahrain	169 New Caledonia
	34	Bangladesh	170 Nicaragua
	35	Barbados	171 Niger
	36	Belarus	172 Nigeria
	37	Belgium	173 Norfolk Island
	38	Belize	174 North Africa

39	Benin	175	North Africa and the Middle East
40	Bermuda	176	North-East Asia
41	Bhutan	177	Northern America
42	Bolivia	178	Northern Europe
43	Bosnia and Herzegovina	179	Northern Ireland
44	Botswana	180	Northern Mariana Islands
45	Brazil	181	North-West Europe
46	Brunei Darussalam	182	Norway
47	Bulgaria	183	Oceania and Antarctica
48	Burkina Faso	184	Oman
49	Burundi	185	Pakistan
50	Cabo Verde	186	Palau
51	Cambodia	187	Panama
52	Cameroon	188	Papua New Guinea
53	Canada	189	Paraguay
54	Caribbean	190	Peru
55	Cayman Islands	191	Pitcairn Island
56	Central African Republic	192	Poland
57	Central America	193	Polynesia (excludes Hawaii)
58	Central and West Africa	194	Portugal
59	Central Asia	195	Puerto Rico
60	Chad	196	Qatar
61	Channel Islands	197	Reunion
62	Chile	198	Romania
63	Colombia	199	Russia
64	Comoros	200	Rwanda
65	Congo	201	Samoa, American
66	Congo, the Democratic Republic	202	San Marino
67	Costa Rica	203	Sao Tome and Principe
68	Côte d'Ivoire	204	Saudi Arabia
69	Croatia	205	Senegal
70	Cuba	206	Serbia
71	Curacao	207	Seychelles
72	Cyprus	208	Sierra Leone
73	Czechia	209	Singapore
74	Denmark	210	Slovakia
75	Djibouti	211	Slovenia
76	Dominica	212	Solomon Islands
77	Dominican Republic	213	Somalia
78	Eastern Europe	214	South America
79	Ecuador	215	South Eastern Europe
80	Egypt	216	South Sudan
81	El Salvador	217	South-East Asia
82	Equatorial Guinea	218	Southern and Central Asia
83	Eritrea	219	Southern and East Africa
84	Estonia	220	Southern and East Africa nec

85	Eswatini	221	Southern and Eastern Europe
86	Ethiopia	222	Southern Asia
87	Falkland Islands	223	Southern Europe
88	Faroe Islands	224	Spain
89	Fiji	225	Spanish North Africa
90	Finland	226	Sri Lanka
91	Former Yugoslav Republic of Macedonia (FYROM)	227	St Helena
92	France	228	St Kitts and Nevis
93	French Guiana	229	St Lucia
94	French Polynesia	230	St Maarten (Dutch Part)
95	Gabon	231	St Pierre and Miquelon
96	Gambia	232	St Vincent and the Grenadines
97	Gaza Strip/Palestine/West Bank	233	Sub-Saharan Africa
98	Georgia	234	Sudan
99	Germany	235	Suriname
100	Ghana	236	Sweden
101	Gibraltar	237	Switzerland
102	Greece	238	Syria
103	Greenland	239	Taiwan
104	Grenada	240	Tajikistan
105	Guadeloupe	241	Tanzania
106	Guam	242	Thailand
107	Guatemala	243	The Americas
108	Guinea	244	Timor-Leste
109	Guinea-Bissau	245	Togo
110	Guyana	246	Tokelau
111	Haiti	247	Trinidad and Tobago
112	Honduras	248	Tunisia
113	Hong Kong (Special Administrative Region)	249	Turkey
114	Hungary	250	Turkmenistan
115	Iceland	251	Turks and Caicos Islands
116	Indonesia	252	Tuvalu
117	Iran	253	Uganda
118	Iraq	254	Ukraine
119	Isle of Man	255	United Arab Emirates
120	Israel	256	United Kingdom
121	Italy	257	United States of America
122	Jamaica	258	Uruguay
123	Japan	259	Uzbekistan
124	Jordan	260	Vanuatu
125	Kazakhstan	261	Vatican City State
126	Kenya	262	Venezuela
127	Kiribati	263	Viet Nam
128	Kosovo	264	Virgin Islands, British
129	Kuwait	265	Virgin Islands, United States

130	Kyrgyzstan	266	Wallis and Futuna
131	Laos	267	Western Europe
132	Latvia	268	Western Sahara
133	Lebanon	269	Yemen
134	Lesotho	270	Zambia
135	Liberia	271	Zimbabwe
136	Libya		

Appendix B. Ethnicity

Name in Database:	Ethn1	
Data codes:	Ethn1_1	I don't know
	Ethn1_2	New Zealand European or Pākehā
	Ethn1_3	New Zealand Māori
	Ethn1_4	Chinese
	Ethn1_5	Samoan
	Ethn1_6	Indian
	Ethn1_8	Cook Islands Māori
	Ethn1_9	Tongan
	Ethn1_10	English
	Ethn1_11	Filipino
	Ethn1_12	Korean
	Ethn1_13	British
	Ethn1_14	South African European
	Ethn1_15	Dutch
	Ethn1_16	Australian
	Ethn1_17	Niuean
	Ethn1_168	Afghani
	Ethn1_18	African American
	Ethn1_19	African
	Ethn1_20	Afrikaner
	Ethn1_21	Albanian
	Ethn1_22	Algerian
	Ethn1_23	American
	Ethn1_24	Anglo Indian
	Ethn1_25	Arab
	Ethn1_26	Argentinian
	Ethn1_27	Armenian
	Ethn1_28	Asian
	Ethn1_29	Assyrian
	Ethn1_30	Austrian
	Ethn1_31	Bangladeshi
	Ethn1_32	Belgian
	Ethn1_33	Belorussian
	Ethn1_34	Bengali
	Ethn1_35	Bhutanese
	Ethn1_36	Bolivian
	Ethn1_37	Bosnian
	Ethn1_38	Brazilian
	Ethn1_39	Bulgarian
	Ethn1_40	Burmese
	Ethn1_41	Burundian
	Ethn1_42	Cambodian
	Ethn1_43	Cambodian Chinese
	Ethn1_44	Canadian
	Ethn1_45	Caribbean
	Ethn1_46	Celtic
	Ethn1_47	Channel Islander
	Ethn1_48	Chilean
	Ethn1_49	Chin

Ethn1_50	Colombian
Ethn1_51	Congolese
Ethn1_52	Cornish
Ethn1_53	Croatian
Ethn1_54	Cypriot
Ethn1_55	Czech
Ethn1_56	Dalmatian
Ethn1_57	Danish
Ethn1_58	Ecuadorian
Ethn1_59	Egyptian
Ethn1_60	Eritrean
Ethn1_61	Estonian
Ethn1_62	Ethiopian
Ethn1_63	Eurasian
Ethn1_64	European
Ethn1_65	Fijian
Ethn1_66	Fijian Indian
Ethn1_67	Finnish
Ethn1_68	Flemish
Ethn1_69	French
Ethn1_70	German
Ethn1_71	Ghanaian
Ethn1_72	Greek
Ethn1_73	Gypsy
Ethn1_74	Hawaiian
Ethn1_75	Hong Kong Chinese
Ethn1_76	Hungarian
Ethn1_77	Icelandic
Ethn1_78	Indian Tamil
Ethn1_79	Indigenous American
Ethn1_80	Indigenous Australian
Ethn1_81	Indonesian
Ethn1_82	Iranian/Persian
Ethn1_83	Iraqi
Ethn1_84	Irish
Ethn1_85	Israeli/Jewish
Ethn1_86	Italian
Ethn1_87	Jamaican
Ethn1_88	Japanese
Ethn1_89	Jordanian
Ethn1_90	Karen
Ethn1_91	Kenyan
Ethn1_92	Kiribati
Ethn1_93	Kurd
Ethn1_94	Lao
Ethn1_95	Latin American
Ethn1_96	Latvian
Ethn1_97	Lebanese
Ethn1_98	Lithuanian
Ethn1_99	Macedonian
Ethn1_100	Malay
Ethn1_101	Malaysian Chinese
Ethn1_102	Malaysian Indian
Ethn1_103	Maldivian
Ethn1_104	Maltese

Ethn1_105	Manx
Ethn1_106	Mauritian
Ethn1_107	Mexican
Ethn1_108	Middle Eastern
Ethn1_109	Mongolian
Ethn1_110	Moroccan
Ethn1_111	Nauruan
Ethn1_112	Nepalese
Ethn1_113	New Caledonian
Ethn1_114	Ni Vanuatu
Ethn1_115	Nigerian
Ethn1_116	Norwegian
Ethn1_117	Other Ethnicity
Ethn1_118	Other South African
Ethn1_119	Other Zimbabwean
Ethn1_120	Pacific Peoples
Ethn1_121	Pakistani
Ethn1_122	Palestinian
Ethn1_123	Papua New Guinean
Ethn1_124	Peruvian
Ethn1_125	Pitcairn Islander
Ethn1_126	Polish
Ethn1_127	Portuguese
Ethn1_128	Puerto Rican
Ethn1_129	Punjabi
Ethn1_130	Romanian
Ethn1_131	Rotuman
Ethn1_132	Russian
Ethn1_133	Scottish
Ethn1_134	Serbian
Ethn1_135	Seychellois
Ethn1_136	Sikh
Ethn1_137	Singaporean Chinese
Ethn1_138	Sinhalese
Ethn1_139	Slavic
Ethn1_140	Slovak
Ethn1_141	Slovenian
Ethn1_142	Solomon Islander
Ethn1_143	Somali
Ethn1_144	South African Indian
Ethn1_145	South Slav
Ethn1_146	Southeast Asian
Ethn1_147	Spanish
Ethn1_148	Sri Lankan
Ethn1_149	Sri Lankan Tamil
Ethn1_150	Sudanese
Ethn1_151	Swedish
Ethn1_152	Swiss
Ethn1_153	Syrian
Ethn1_154	Tahitian
Ethn1_155	Taiwanese
Ethn1_156	Thai
Ethn1_157	Tibetan
Ethn1_169	Tokelauan
Ethn1_158	Turkish

Ethn1_159	Tuvaluan
Ethn1_160	Ukrainian
Ethn1_161	Uruguayan
Ethn1_162	Venezuelan
Ethn1_163	Vietnamese
Ethn1_164	Vietnamese Chinese
Ethn1_165	Welsh
Ethn1_166	Zambian
Ethn1_167	Zimbabwean European

Appendix C. Iwi

Name in Database:	Māori20 - What are your iwi?
Data codes:	
Māori20_1	I Don't Know
Māori20_2	Other
Māori20_3	Te Aupōuri
Māori20_4	Ngāti Kahu
Māori20_5	Ngāti Kurī
Māori20_6	Ngāpuhi
Māori20_7	Ngāpuhi ki Whaingaroa-Ngāti Kahu ki Whaingaroa
Māori20_8	Te Rarawa
Māori20_9	Ngāi Takoto
Māori20_10	Ngāti Wai
Māori20_11	Ngāti Whātua (not Ōrākei or Kaipara)
Māori20_12	Te Kawerau ā Maki
Māori20_13	Te Uri-o-Hau
Māori20_14	Te Roroa
Māori20_15	Ngāti Whātua o Kaipara
Māori20_16	Ngāti Whātua o Ōrākei
Māori20_17	Ngāi Tai ki Tāmaki
Māori20_18	Ngāti Hine (Te Tai Tokerau)
Māori20_19	Te Paatu
Māori20_20	Ngāti Manuhiri
Māori20_21	Ngāti Rēhua
Māori20_22	Ngāti Hako
Māori20_23	Ngāti Hei
Māori20_24	Ngāti Maru (Hauraki)
Māori20_25	Ngāti Paoa
Māori20_26	Patukirikiri
Māori20_27	Ngāti Porou ki Harataunga ki Mataora
Māori20_28	Ngāti Pūkenga ki Waiau
Māori20_29	Ngāti Rāhiri Tumutumu
Māori20_30	Ngāti Tamaterā
Māori20_31	Ngāti Tara Tokanui
Māori20_32	Ngāti Whanaunga
Māori20_33	Ngāti Haua (Waikato)
Māori20_34	Ngāti Maniapoto
Māori20_35	Raukawa (Waikato)
Māori20_36	Waikato
Māori20_37	Ngāti Te Ata
Māori20_38	Ngāti Hikairo
Māori20_39	Rereahu
Māori20_40	Ngāti Tiipa
Māori20_41	Ngāti Korokī Kahukura
Māori20_42	Ngāti Tamaoho
Māori20_43	Te Ākitai-Waiohua
Māori20_44	Ngāti Pīkiao (Te Arawa)
Māori20_45	Ngāti Rangiteaorere (Te Arawa)
Māori20_46	Ngāti Rangitīhi (Te Arawa)
Māori20_47	Ngāti Rangiwewehi (Te Arawa)
Māori20_48	Tapuika (Te Arawa)
Māori20_49	Ngāti Tarāwhai (Te Arawa)
Māori20_50	Tūhourangi (Te Arawa)

Māori20_51	Uenuku-Kōpako (Te Arawa)
Māori20_52	Waitaha (Te Arawa)
Māori20_53	Ngāti Whakaue (Te Arawa)
Māori20_54	Ngāti Tūwharetoa (ki Taupō)
Māori20_55	Ngāti Tahu-Ngāti Whaoa (Te Arawa)
Māori20_56	Ngāti Mākino
Māori20_57	Ngāti Kearoa / Ngāti Tuarā
Māori20_58	Ngāti Rongomai (Te Arawa)
Māori20_59	Ngāti Pūkenga
Māori20_60	Ngāi Te Rangi
Māori20_61	Ngāti Ranginui
Māori20_62	Ngāti Awa
Māori20_63	Ngāti Manawa
Māori20_64	Ngāi Tai (Tauranga Moana/Mātaatua)
Māori20_65	Tūhoe
Māori20_66	Whakatōhea
Māori20_67	Te Whānau-ā-Apanui
Māori20_68	Ngāti Whare
Māori20_69	Ngā Pōtiki ā Tamapahore
Māori20_70	Te Upokorehe
Māori20_71	Ngāti Tūwharetoa ki Kawerau
Māori20_72	Ngāti Porou
Māori20_73	Te Aitanga-a-Māhaki
Māori20_74	Rongowhakaata
Māori20_75	Ngāi Tāmanuhiri
Māori20_76	Te Aitanga ā Hauiti
Māori20_77	Rongomaiwahine (Te Māhia)
Māori20_78	Ngāti Kahungunu ki Te Wairoa
Māori20_79	Ngāti Kahungunu ki Heretaunga
Māori20_80	Ngāti Kahungunu ki Wairarapa
Māori20_81	Rangitāne (Te Matau-a-Māui/Hawke's Bay/Wairarapa)
Māori20_82	Ngāti Kahungunu ki Te Whanganui-a-Orotu
Māori20_83	Ngāti Kahungunu ki Tamatea
Māori20_84	Ngāti Kahungunu ki Tamakinui a Rua
Māori20_85	Ngāti Pāhauwera
Māori20_86	Ngāti Rākaipaaka
Māori20_87	Ngāti Hineuru
Māori20_88	Maungaharuru Tangitū
Māori20_89	Rangitāne o Tamaki nui ā Rua
Māori20_90	Ngāti Ruapani ki Waikaremoana
Māori20_91	Te Hika o Pāpāuma
Māori20_92	Te Atiawa (Taranaki)
Māori20_93	Ngāti Maru (Taranaki)
Māori20_94	Ngāti Mutunga (Taranaki)
Māori20_95	Ngā Rauru
Māori20_96	Ngā Ruahine
Māori20_97	Ngāti Ruanui
Māori20_98	Ngāti Tama (Taranaki)
Māori20_99	Taranaki
Māori20_100	Tangāhoe
Māori20_101	Pakakohi
Māori20_102	Ngāti Apa (Rangitīkei)
Māori20_103	Te Ati Haunui-a-Pāpārangi
Māori20_104	Ngāti Haua (Taumarunui)

Māori20_105	Ngāti Hauiti (Rangitīkei)
Māori20_106	Ngāti Whitikaupeka (Rangitīkei)
Māori20_107	Ngāi Te Ohuake (Rangitīkei)
Māori20_108	Ngāti Tamakōpiri (Rangitīkei)
Māori20_109	Ngāti Rangi (Ruapehu, Whanganui)
Māori20_110	Uenuku (Ruapehu, Waimarino)
Māori20_111	Tamahaki (Ruapehu, Waimarino)
Māori20_112	Tamakana (Ruapehu, Waimarino)
Māori20_113	Te Atiawa (Te Whanganui-a-Tara/Wellington)
Māori20_114	Muaūpoko
Māori20_115	Rangitāne (Manawatū)
Māori20_116	Ngāti Raukawa (Horowhenua/Manawatū)
Māori20_117	Ngāti Toarangatira (Te Whanganui-a-Tara/Wellington)
Māori20_118	Te Atiawa ki Whakarongotai
Māori20_119	Ngāti Tama ki Te Upoko o Te Ika (Te Whanganui-a-Tara/Wellington)
Māori20_120	Ngāti Kauwhata
Māori20_121	Ngāti Tukorehe
Māori20_122	Te Atiawa (Te Waipounamu/South Island)
Māori20_123	Ngāti Koata
Māori20_124	Ngāti Kuia
Māori20_125	Kāti Māmoe
Māori20_126	Moriori
Māori20_127	Ngāti Mutunga (Wharekauri/Chatham Islands)
Māori20_128	Rangitāne (Te Waipounamu/South Island)
Māori20_129	Ngāti Rārua
Māori20_130	Ngāi Tahu / Kāi Tahu
Māori20_131	Ngāti Tama (Te Waipounamu/South Island)
Māori20_132	Ngāti Toarangatira (Te Waipounamu/South Island)
Māori20_133	Waitaha (Te Waipounamu/South Island)
Māori20_134	Ngāti Apa ki Te Rā Tō
Māori20_135	Te Atiawa, region not known
Māori20_136	Ngāti Haua, region not known
Māori20_137	Ngāti Maru, region not known
Māori20_138	Ngāti Mutunga, region not known
Māori20_139	Rangitāne, region not known
Māori20_140	Ngāti Raukawa, region not known
Māori20_141	Ngāti Tama, region not known
Māori20_142	Ngāti Toa, region not known
Māori20_143	Waitaha, region not known
Māori20_144	Ngāti Apa, region not known
Māori20_145	Ngāi Tai, region not known
Māori20_146	Ngāti Kahungunu, region not known
Māori20_147	Ngāti Tūwharetoa, region not known
Māori20_148	Hapū affiliated to more than one iwi

Appendix D: Branching Diagram and Survey Flow

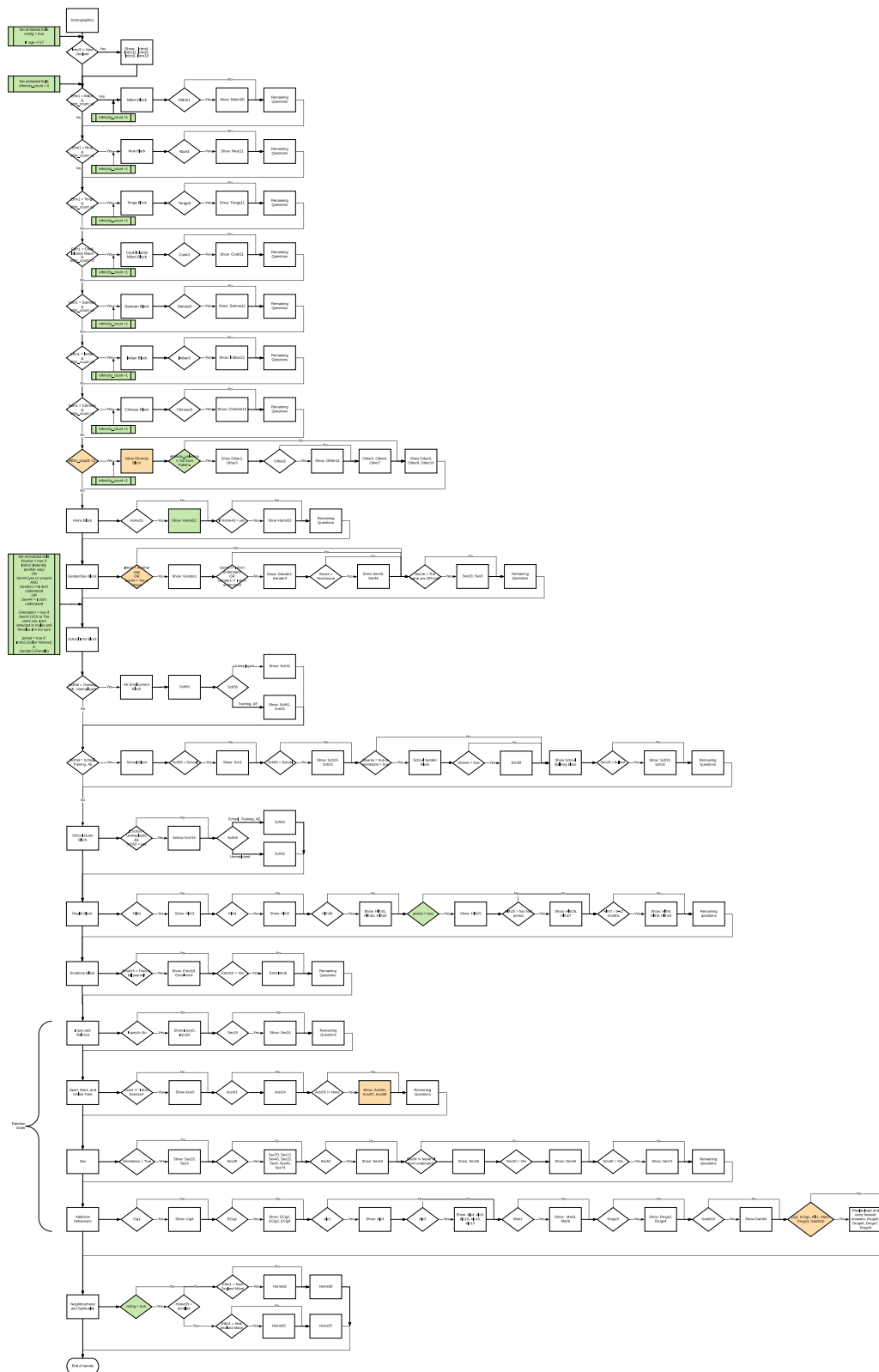

Figure 1. Branching Diagram and Survey Flow